



CITY OF LONGWOOD, FLORIDA



**COMPREHENSIVE  
ANNUAL  
FINANCIAL  
REPORT**

FOR THE YEAR ENDED

SEPTEMBER 30, 2019



*This page intentionally left blank*

**COMPREHENSIVE  
ANNUAL FINANCIAL REPORT**

**CITY OF LONGWOOD,  
FLORIDA**

**FOR THE FISCAL YEAR ENDED  
SEPTEMBER 30, 2019**

**Prepared by:**

**Department of Financial Services**



*This page intentionally left blank*

	<u>Page</u>
<b>Introductory Section:</b>	
Letter of Transmittal	i
GFOA Certificate of Achievement	x
Principal City Officials	xi
Organizational Chart	xii
 <b>Financial Section:</b>	
Independent Auditor's Report	1
Management's Discussion and Analysis	3
 Basic Financial Statements:	
Government-Wide Financial Statements:	
Statement of Net Position	14
Statement of Activities	15
 Fund Financial Statements:	
Balance Sheet - Governmental Funds	16
Reconciliation of the Governmental Funds Balance Sheet to the Statement of Net Position	17
Statement of Revenues, Expenditures and Changes in Fund Balances - Governmental Funds	18
Reconciliation of the Statement of Revenues, Expenditures and Changes in Fund Balances of Governmental Funds to the Statement of Activities	19
Statement of Revenues, Expenditures and Changes in Fund Balances - Budget and Actual: General Fund	20
Statement of Net Position - Proprietary Fund	22
Statement of Revenues, Expenses and Changes in Fund Net Position - Proprietary Fund	23
Statement of Cash Flows - Proprietary Fund	24
Statement of Fiduciary Net Position - Fiduciary Fund	25
Statement of Changes in Fiduciary Net Position - Fiduciary Fund	26
 Notes to the Financial Statements	 27
 Required Supplementary Information:	
Other Post Employment Benefit Plan	60
Police and Firefighters' Pension Plan Liability	61
Police and Firefighters' Pension Contributions and Investment Returns	62
Schedule of City's Proportionate Share of Net Pension Liability For Florida Retirement System and HIS Plan	63
Schedule of City's Contributions for Florida Retirement System and HIS Plan	64
 Combining and Individual Fund Statements and Schedules:	
Major Governmental Funds:	
Schedule of Revenues, Expenditures and Changes in Fund Balance - Budget and Actual: Public Facilities Improvement Fund	65

	<u>Page</u>
<b>Financial Section (Continued):</b>	
Nonmajor Governmental Funds:	
Combining Balance Sheet - Nonmajor Governmental Funds	66
Combining Statement of Revenues, Expenditures and Changes In Fund Balances - Nonmajor Governmental Funds	68
Schedule of Revenues, Expenditures and Changes in Fund Balances - Budget and Actual:	
Building Permits and Inspections Fund	70
Police Education Fund	71
Special Law Enforcement Trust Fund	72
Stormwater Fund	73
Special Assessments Fund	74
Capital Projects Fund	75
<b>Statistical Section:</b>	
Financial Trends	
Net Position by Component	76
Changes in Net Position	77
Governmental Activities Tax Revenues by Source	79
Fund Balances of Governmental Funds	80
Changes in Fund Balances of Governmental Funds	81
Revenue Capacity	
Assessed Value and Estimated Actual Value of Taxable Property	82
Property Tax Rates, Direct and Overlapping Governments	83
Principal Property Taxpayers	84
Property Tax Levies and Collections	85
Debt Capacity	
Ratios of Outstanding Debt by Type	86
Direct and Overlapping Governmental Activities Debt	87
Demographic and Economic Information	
Demographic Statistics	88
Principal Employers	89
Operating Information	
Full-time Equivalent City Government Employees by Function	90
Operating Indicators by Function	91
Capital Assets Statistics by Function	92
Schedule of Revenues by Source and Expense by Type - Police Officers and Firefighters Pension Fund	93
Miscellaneous Statistics	94

	<u>Page</u>
<b>Other Reports:</b>	
Independent Auditor's Report on Internal Control over Financial Reporting And on Compliance and Other Matters Based on an Audit of Financial Statements Performed in Accordance With <i>Government Auditing Standards</i>	95
Independent Auditor's Report on Compliance for Each Major State Project And Report on Internal Control Over Compliance Required by Chapter 10.550, <i>Rules of the Auditor General</i>	97
Schedule of Expenditures of State Financial Assistance	99
Notes to Schedule of Expenditures of State Financial Assistance	100
Schedule of Findings and Questioned Costs - State Financial Assistance Projects	101
Management Letter	102
Independent Auditor's Report on Compliance with the Requirements Of Section 218.415, Florida Statutes	104



*This page intentionally left blank*



# INTRODUCTORY SECTION



April 30, 2020

Honorable Mayor,  
Members of the City Commission and  
Citizens of the City of Longwood, Florida:

Pursuant to City Charter, in accordance with State law and the Rules of the Florida Auditor General, all general purpose local governments are required to publish within nine months of the close of each fiscal year a complete set of financial statements presented in conformity with generally accepted accounting principles (GAAP), and that these statements be audited in accordance with generally accepted auditing standards by a firm of licensed certified public accountants. Commensurate with these requirements, we are pleased to present for your review and consideration the City of Longwood, Florida Comprehensive Annual Financial Report (CAFR) for the fiscal year ended September 30, 2019.

This report consists of management's representation concerning the finances of the City of Longwood. Consequently, management assumes full responsibility for the completeness and reliability of all information presented in this report. To provide a reasonable basis for making these representations, management of the City of Longwood has established a comprehensive internal control framework that is designed to both protect the City's assets from loss, theft, or misuse and to compile sufficient reliable information for the preparation of the City's financial statements in conformity with GAAP. Because the cost of internal controls should not outweigh their benefits, the City's comprehensive framework of internal controls has been designed to provide reasonable rather than absolute assurance that the financial statements will be free of material misstatement. As management, we assert, to the best of our knowledge and belief that this financial report is complete and reliable in all material aspects.

McDermitt Davis & Company, LLC, a firm of licensed certified public accountants, has audited the City's financial statements. The goal of the independent audit was to provide reasonable assurance that the financial statements of the City for the year ended September 30, 2019, are free of material misstatement. The independent audit involved examining on a test basis, evidence supporting the amounts and disclosures in the financial statements; assessing the accounting principles used and significant estimates made by management; and evaluating the overall financial statement presentation. The independent auditors concluded, based upon the



audit, that there was a reasonable basis for rendering an unmodified (“clean”) opinion that the City’s financial statements for the fiscal year ended September 30, 2019, are fairly presented in conformity with generally accepted accounting principles (GAAP). The independent auditor’s report is presented as the first component of the financial section of this report.

The organization, form and content of this report, plus the accompanying financial statements and statistical tables, are formulated in accordance with the principles prescribed by the Governmental Accounting Standards Board, State of Florida, and the Government Finance Officers Association.

GAAP requires that management provide a narrative introduction, overview, and analysis to accompany the financial statements in the form of Management’s Discussion and Analysis (MD&A). The MD&A complements this letter of transmittal and should be read in conjunction with it.

### **Profile of the Government**

The City of Longwood, a municipality incorporated under Florida law in 1923, is located in Central Florida and is part of the greater Orlando metropolitan area. The City encompasses six (6) square miles and is a growing community with a population expected to exceed 15,000. Longwood is one (1) of seven (7) municipal governments within Seminole County. The City provides a traditional mix of services, including police and fire protection; construction and maintenance of highways, streets and other infrastructure; and recreational programs and events. Water and wastewater service is also provided to certain areas within the City, and sanitation services are provided to residential customers.

The City of Longwood operates under the Commission-Manager form of government. Policymaking and legislative authority are vested in the City Commission, consisting of five (5) City Commissioners, one (1) of whom is selected by the Commission to serve as Mayor on an annual basis. The City Commission is responsible for passing ordinances and resolutions, adopting the budget, appointing committees, and hiring the City Manager, City Attorney and City Clerk. The City Commission is elected on a non-partisan basis by district and serves four-year (4) staggered terms. The City Manager is responsible for carrying out the policies established by the City Commission, overseeing the day-to-day operations of the City and appointing the executive staff.

The annual budget serves as the foundation for the City’s financial planning and control. Executive staff is required to submit their budget requests to the City Manager, who then uses these requests as the starting point for developing a proposed budget. The City Manager is required by the City Charter to present the proposed budget to the City Commission prior to



August 1. The City Commission is required to hold public hearings on the proposed budget and to adopt a final budget by September 30, the close of the City’s fiscal year.

The appropriated budget is prepared by fund, department and program. The City Manager may make transfers of appropriations between line items within a single program. Any other budget transfers or amendments must be adopted by ordinance or resolution by the City Commission. Budget-to-actual comparisons are provided in this report for each individual governmental fund for which an appropriated annual budget has been adopted. For the General Fund, this comparison is presented on pages 20-21 as part of the basic financial statements for the governmental funds. For other governmental funds with appropriated budgets, this comparison is presented in various sections, depending upon whether the fund is considered major or non-major.

### **Local Economy**

In the 1950’s, the City began transitioning from a “bedroom” community to a mixed retail and employment center with established neighborhoods. Today, with a population expected to exceed 15,000, residents support employment centers in Seminole and Orange Counties. Although many City residents commute to Orlando and other nearby locations for employment, Longwood has a strong economic base of its own with 1,494 businesses that employ 16,600 individuals.

Top Longwood employers include Orlando Health, South Seminole Hospital (1032 employees), United Parcel Service UPS (703 employees), D & A Building Services (338 employees), Comprehensive Energy Services (272 employees), Collis Roofing (231 employees) and Seminole County Schools (222 employees). The County’s unemployment rate for 2019 is estimated at 2.6% which compares favorably to the National rate of 3.5%. The median age in the city is 43.8 with more than 32% of the population holding a college degree. We believe the aforementioned statistics provide for a young, diverse and well educated workforce offering great opportunities for recruitment and training to those companies considering economic expansion within our community.

### **Long-term Financial Planning**

The City continues to see healthy growth in property tax values, but is challenged by rising costs of health care, a competitive labor market and aging equipment and facilities. Total fund balance in the general fund represents 23.2 percent of general fund expenditures while unassigned fund balance represents 22.3 percent of that same amount, all of which fall within the Government Finance Officers Association best practice guidelines.



For future fiscal years, our continued focus will be on developing financial strategies for cost savings and improving operating efficiency while maintaining the existing level of services the City provides.

The City of Longwood updated and adopted a five year Capital Improvements Plan (CIP) on September 17, 2019 for fiscal years 2019-19 through 2022-23. The CIP is a multi-year prioritized schedule of improvements that lists each capital improvement by the year it is intended to be purchased or commenced. Each year during the annual budget process the CIP is reviewed to ensure incorporation of all necessary capital improvements. It should be noted however, that the CIP is not a fixed document but a flexible, dynamic document that may change to reflect changing priorities, opportunities, costs, or different financing approaches.

### **Major Initiatives**

Longwood's year in Community and Economic Development was marked with grand openings from name brands, high profile expansions from longtime community partners, and multi-family development bringing hundreds of new residents to the city. LA Fitness, Taco Bell, and Starbucks have all opened their doors, with a unique new Publix location nearing completion that will directly serve many of the City's neighborhoods. WaterVUE Apartments provided multi-family housing on beautiful Fairy Lake and Wood Partners Group began construction on the 263-unit Alta Longwood complex, which will bring residents to the City's Heritage Village – just a short walk from Reiter Park, the Historic District, and SunRail.

The City was also fortunate to see tremendous investment from longtime community partners, as Orlando Health South Seminole Hospital began work on more than \$28 million in improvements to increase their service capacity and revitalize their front entryway. UPS chose Longwood over competing cities including Atlanta, GA to complete a \$27 million expansion. BR Sushi opened a new location in Longwood after many years as a local favorite. Kustom US, Inc., a nationally acclaimed and industry-leading property restoration firm, opened a new corporate headquarters in Longwood with a more than \$3 million investment.

The City also took an important step by beginning negotiations on a contract to redevelop property within the City's historic downtown in hopes of revitalizing the area with shops and restaurants, consolidating city facilities, and generating more revenue.

Over the past year, the Longwood Fire Department has made some significant advances improving our efficiency and providing a safer and more consistent level of service to the citizens we proudly serve.



During this budget year, the Fire Department replaced all of the mobile data computers used to provide emergency dispatch information during calls for service. Our report writing computers were also replaced with handheld tablets. This change provides a more user friendly and cost effective platform for the collection of medical information in the field.

The department continues to prioritize the health and safety of our firefighters. In an era of ever evolving research into the health hazards encountered during our service to the community, we are very proud to provide state of the art health screening to our members annually to aid in the early detection and treatment of health concerns.

In addition to the aforementioned screenings, the department was able to replace another portion of the firefighting gear worn by our crews during their response to emergencies.

Lastly, we continue to focus on employee development by making it possible for our employees to attend local conferences as well as pursue job related courses at accredited teaching institutions. This not only allows for the sharing of new ideas, but also common solutions to the problems all fire departments face. We are investing in our next generation.

The members of the Longwood Police Department are truly committed to our community. They continue to diligently serve the law enforcement needs of city residents and many more who work and travel through the City of Longwood.

The members of the police department place great emphasis on community relations, and this has resulted in a strong relationship between the police department staff and the community it serves. This dedication to community relations includes officers interacting with members of the public regularly at neighborhood meetings, as well as attending community events at schools, churches, and many other functions. One of the many programs the Longwood officers participate in is the City of Longwood National Night Out. This is an entire evening that officers devote to the community by teaching crime prevention techniques, providing safety equipment to children, and promoting a police-community partnership. Officers also assist the city by coordinating the Longwood Christmas Parade, leading the Santa Run, and overseeing the safety of citizens and visitors that participate in our many local 5K races.

The department also offers services which encourage citizen involvement. Our volunteer Citizen On Patrol Program (C.O.P.) provides the opportunity for adults of all ages to assist the department in multiple ways. The police department has an active youth based program called Longwood Police Explorers. The explorers program allows Longwood officers to mentor youth and introduce them to leadership and management skills. Explorers learn the importance of ethical decision making and teamwork.



The department maintains a consistent social media presence. Our community relations staff routinely post and engage the public on multiple social media platforms. Social media has become one of our primary platforms to notify the public of crime prevention techniques. Social media has also been extremely beneficial in our effort to make the public aware of the services we provide, events taking place in the city, and interacting with an entirely new generation of citizens.

The police department has also actively engaged our business community by offering unique services to promote safety in the work place, create lines of communication, and promote positive relationships with local business owners and those who frequent the businesses. Police personnel have created active shooter training designed to improve safety in the work place and completed trainings for multiple businesses and churches in the city. The department also offers environmental design advice in an effort to improve safety in and around local businesses. Over the last year, the department initiated a Business Watch Program to connect with business owners and ensure law enforcement officers have current contact information in case of emergency. Each business is also provided a business watch sticker for their entry door to point out their participation.

The police department assigned an additional school resource officer to Lyman High School. This officer provides greater security as well as student instruction, counseling, and mentoring services. This addition brings our School Resource Officer staffing to three sworn law enforcement officers. The department also provides an officer to oversee the security of Longwood Elementary. All school resource officers attend quarterly trainings that address a variety of issues, which in turn allows us to secure our schools with exceptionally capable officers.

The City of Longwood has recently been recognized by AARP as being an Age Friendly City. The police department has created and continues to oversee several age friendly programs. With the assistance of Citizens On Patrol, the police department has created an RUOK Program, where volunteers are able to continually check on our elderly, special needs and at risk residents. The police department has also teamed up with local agencies and are active in the Bring The Lost Home Project. This program allows officers to be able to trap the scent of those diagnosed with Alzheimer 's disease, Dementia, or Autism. This scent can then be used to assisting tracking canines in the event that a person goes missing.

The Longwood Police Department was first accredited through the Commission for Florida Law Enforcement Accreditation (C.F.A.) in 2002. The police department has extended its full accreditation status by continuing to demonstrate compliance with all C.F.A. accreditation standards. This serves as further confirmation of the department's dedication to provide professional service to the community.



The Longwood Public Works Department is made up of approximately 30 employees who are dedicated to Longwood’s mission statement of “Fostering citizen trust and cultivating a prosperous community”. The Department has three operating divisions consisting of Streets, Stormwater, and Utilities, and works together in close coordination with all our City departments to deliver services to our 15,000 residents every day.

The Public Works Street division conducts regular maintenance and repairs of most everything in the City’s right of way, including sidewalks, driveway aprons, multimodal improvements, signage, roadway markings and lighting, trimming of trees, and whatever it takes to keep our Longwood community safe. Staff continues to coordinate compliance of the Citywide Americans with Disabilities Act (ADA) program. The Public Works Department has also partnered with Florida Department of Transportation (FDOT) and Seminole County to implement a complete street rehab project on Ronald Reagan Blvd. which included enhanced crosswalks, on street parking, and bike lanes. Public Works also manages other capital projects such as the Cross Seminole Trail Connector and the Ronald Reagan Hardscape and Landscaping project. Public Works is also actively engaged as a member of MetroPlan Orlando Technical Advisory Committee and Transportation Systems Management and Operations committees, SunRail Technical Advisory Committee, and a member the City’s Bicycle and Pedestrian Advisory Committee.

The City remains compliant with annual stormwater regulations established by the Environmental Protection Agency (EPA) and with the National Pollutant Discharge Elimination System MS4 (NPDES) permit for discharge of stormwater from Municipal Separate Storm Sewer Systems. The Public Works Stormwater division worked together with property owners to improve and clean various lakes and ponds to reestablish stormwater capacity. The Public Works Stormwater division also provided storm event information and preparedness to our community, continuously clearing and maintaining storm drains, monitoring lake levels as well as implementing a countywide sandbag operation program.

Our Public Works Utilities team manages the daily operations of 5.3 square miles of water and sewer facilities, maintains approximately 40 lift stations, and operates 2 water plants within the City of Longwood’s jurisdiction. In addition to these daily operations, Public Works staff applied for and successfully received over \$1,500,000 in grant funding this year from the St. Johns River Water Management District (SJRWMD) and the Florida Department of Environmental Protection (FDEP) which aided in funding Longwood’s ongoing Septic Tank Abatement and Wastewater System Improvement and Expansion program. With this funding, we were able to abandon approximately 200 septic tanks this year and provide sewer service to commercial and residential properties to the Lake Ruth and Springwood community and





along Ronald Reagan Blvd. The goal of the Longwood Septic Tank Abatement program is to continue this construction in phases annually, as funding is available. With the elimination of septic tanks, pollutant loading nutrients to our waterbodies will be greatly reduced thus improving our surface water quality and protecting vital ground water sources and overall public health and safety.

The Longwood Transmission Main project is another Public Works Utilities project underway that is also partially grant funded. The City of Longwood and the City of Altamonte Springs have joined together and begun constructing four miles of a 16” force main which will send wastewater generated from the Septic Tank Abatement and Wastewater System Improvement and Expansion program for treatment by Altamonte Springs.

The department as a whole strives to provide the best customer service, deliver quality work with each individual project, and establish a supportive and respectful environment.

The Leisure Services Department continues to host a multitude of events that cater to audiences of various ages. From the Senior Health Fair, to our annual Celebrate the Season event, to partnership events such as the Ford Mustang Round Up and the Smash Beer Festival, Longwood has events for everyone. It is a goal of the Leisure Services Department to continue adding new events while expanding some of our existing events. With the City Commission approving new Community Building rental fees last year, the building was seeing a 15% increase in revenue compared to January of 2019 prior to the onset of the COVID-19 cancellations. We look forward to seeing more increased revenues in the upcoming years. The department is also proud to be designated as a Monarch City USA member. Future plans to expand the butterfly garden area at Reiter Park will surely help to attract butterflies of different types to visit our sanctuary.

Another major initiative that has been achieved was to continue updates to Candyland Park. The City received a Children’s Florida Recreation Development Assistance Program (FRDAP) grant to assist in some updates. The funds have been designated for a new playground as well as a BMX pump track at the park. Both the playground and pumptrack were completed in the fall of 2019. The pump track is one of a kind in the entire Central Florida region and has garnered much praise from the public.

The Farmers Market continues to maintain a strong following in Longwood and other reoccurring events, such as the car show and Thursday night food trucks provide great settings for those who enjoy routine fun. With the impending renovation of the clock tower area as well as the parking lot in front of the historic hotel, the Leisure Services Department looks to possibly host some events in this area. The upgrades in electrical, lighting and spacing will be very conducive to smaller events.



## **Awards and Acknowledgements**

The Government Finance Officers Association of the United States and Canada (GFOA) awarded a Certificate of Achievement for Excellence in Financial Reporting to the City of Longwood for its comprehensive annual financial report for the fiscal year ended September 30, 2018. This was the twenty third year that the City has achieved this prestigious award.

In order to be awarded a Certificate of Achievement, a governmental unit must publish an easily readable and efficiently organized comprehensive annual financial report. This report must satisfy both Accounting Principles Generally Accepted in the United States of America, and applicable legal requirements.

A Certificate of Achievement is valid for a period of one (1) year only. We believe our current comprehensive annual financial report continues to conform to the Certificate of Achievement Program's requirements, and we are submitting it to the GFOA to determine its eligibility for another certificate.

Preparation of this Comprehensive Annual Financial Report on a timely basis was made possible through the efficient, dedicated and professional efforts of everyone in the Financial Services Department. The significant amount of year-end closing procedures required prior to the audit could not have been accomplished without much hard work and personal sacrifice.

Appreciation must also be expressed to the City's auditors, McDirmit, Davis, & Company, LLC, whose suggestions and attention to detail enhanced the quality of this report.

Other City departments, although not extensively involved in year-end audit activities, contributed significantly by ensuring the accuracy and integrity of accounting information compiled throughout the year.

In closing, special thanks go to the Mayor and Commission for their unfailing support for maintaining the highest standards of professionalism in the management of Longwood's finances.

Respectfully submitted,

*Clint Gioielli*

Clint Gioielli,  
ACTING City Manager

*Lisa Snead*

Lisa Snead,  
Director of Financial Services



Government Finance Officers Association

**Certificate of  
Achievement  
for Excellence  
in Financial  
Reporting**

Presented to

**City of Longwood  
Florida**

For its Comprehensive Annual  
Financial Report  
for the Fiscal Year Ended

**September 30, 2018**

*Christopher P. Morill*

Executive Director/CEO

MAYOR  
DEPUTY MAYOR  
COMMISSIONER  
COMMISSIONER  
COMMISSIONER  
CITY MANAGER  
CITY ATTORNEY  
CITY CLERK  
POLICE CHIEF  
FIRE CHIEF  
DIRECTOR OF FINANCIAL SERVICES  
DIRECTOR OF COMMUNITY DEVELOPMENT  
DIRECTOR OF HUMAN RESOURCES  
DIRECTOR OF LEISURE SERVICES  
DIRECTOR OF INFORMATION TECHNOLOGY  
PUBLIC WORKS DIRECTOR

Matt Morgan  
Brain D. Sackett  
Abby Shoemaker  
Richard Drummond  
Ben Paris  
J.D. Cox  
Daniel Langley  
Michelle Longo  
David Dowda  
Michael Peters  
Lisa Snead  
Chris Kintner  
Lee Ricci  
Chris Capizzi  
Craig Dunn  
Shad Smith

# Citizens of Longwood

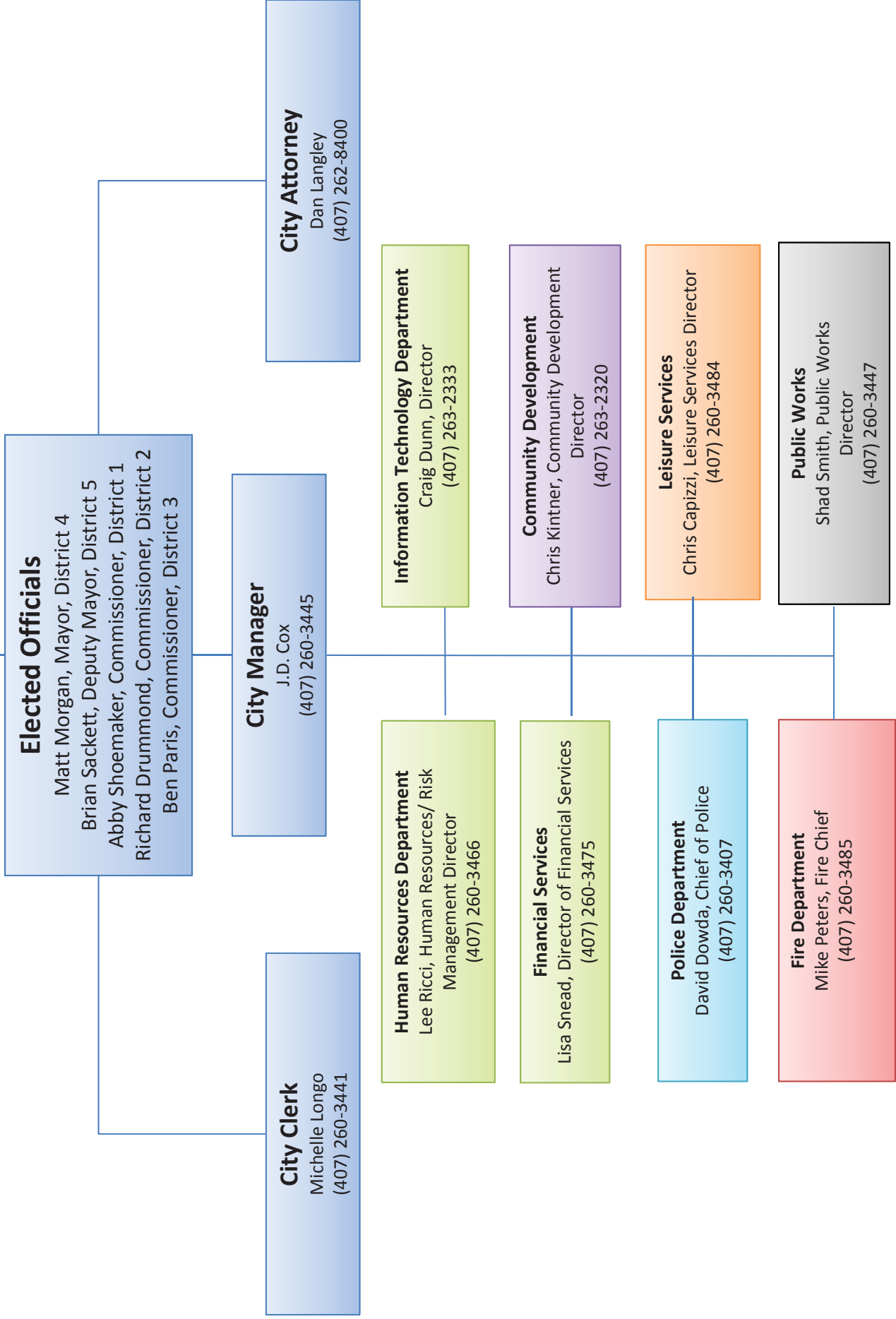



*This page intentionally left blank*

## **FINANCIAL SECTION**



*This page intentionally left blank*





## INDEPENDENT AUDITOR'S REPORT

Honorable Mayor and City Commissioners  
*City of Longwood, Florida*

### **Report on the Financial Statements**

We have audited the accompanying financial statements of the governmental activities, the business-type activities, each major fund, and the aggregate remaining fund information of the *City of Longwood, Florida* (the City), as of and for the year ended September 30, 2019, and the related notes to the financial statements, which collectively comprise the City's basic financial statements as listed in the table of contents.

### **Management's Responsibility for the Financial Statements**

The City's management is responsible for the preparation and fair presentation of these statements in accordance with accounting principles generally accepted in the United States of America; this includes the design, implementation, and maintenance of internal control relevant to the preparation and fair presentation of the financial statements that are free from material misstatement, whether due to fraud or error.

### **Auditor's Responsibility**

Our responsibility is to express opinions on these financial statements based on our audit. We conducted our audit in accordance with auditing standards generally accepted in the United States of America and the standards applicable to financial audits contained in *Government Auditing Standards*, issued by the Comptroller General of the United States. Those standards require that we plan and perform the audit to obtain reasonable assurance about whether the financial statements are free of material misstatement.

An audit involves performing procedures to obtain evidence about the amounts and disclosures in the financial statements. The procedures selected depend on the auditor's judgment, including the assessment of the risks of material misstatement of the financial statements, whether due to fraud or error. In making those risk assessments, the auditor considers internal control relevant to the entity's preparation and fair presentation of the financial statements in order to design audit procedures that are appropriate in the circumstances, but not for the purpose of expressing an opinion on the effectiveness of the entity's internal control. Accordingly, we express no such opinion. An audit also includes evaluating the appropriateness of accounting policies used and the reasonableness of significant accounting estimates made by management, as well as evaluating the overall presentation of the financial statements.

We believe that the audit evidence we have obtained is sufficient and appropriate to provide a basis for our audit opinions.

### **Opinions**

In our opinion, the financial statements referred to above present fairly, in all material respects, the respective financial position of the governmental activities, the business-type activities, each major fund, and the aggregate remaining fund information of the City as of September 30, 2019, and the respective changes in financial position, where applicable, cash flows, thereof and the respective budgetary comparison for the general fund for the year then ended in conformity with accounting principles generally accepted in the United States of America.

## **Other Matters**

### *Required Supplementary Information*

Accounting principles generally accepted in the United States of America require that the management's discussion and analysis and pension and other post-employment benefit information on pages 3 through 13 and 60 through 64, respectively, be presented to supplement the basic financial statements. Such information, although not a part of the basic financial statements, is required by the Governmental Accounting Standards Board, who considers it to be an essential part of financial reporting for placing the basic financial statements in an appropriate operational, economic, or historical context. We have applied certain limited procedures to the required supplementary information in accordance with auditing standards generally accepted in the United States of America, which consisted of inquiries of management about the methods of preparing the information and comparing the information for consistency with management's responses to our inquiries, the basic financial statements, and other knowledge we obtained during our audit of the basic financial statements. We do not express an opinion or provide any assurance on the information because the limited procedures do not provide us with sufficient evidence to express an opinion or provide any assurance.

### *Other Information*

Our audit was conducted for the purpose of forming opinions on the financial statements that collectively comprise the City's basic financial statements. The introductory section, combining and individual nonmajor fund financial statements and statistical section, and the Schedule of Expenditures of State Financial Assistance (the Schedule) as required by the audit requirements of Chapter 10.550, *Rules of the Auditor General*, are presented for purposes of additional analysis and are not a required part of the financial statements.

The combining and individual nonmajor fund financial statements and schedules, and the Schedule are the responsibility of management and were derived from and relate directly to the underlying accounting and other records used to prepare the financial statements. Such information has been subjected to the auditing procedures applied in the audit of the financial statements and certain additional procedures, including comparing and reconciling such information directly to the underlying accounting and other records used to prepare the financial statements or to the financial statements themselves, and other additional procedures in accordance with auditing standards generally accepted in the United States of America. In our opinion, the information is fairly stated in all material respects in relation to the financial statements as a whole.

The introductory and statistical sections have not been subjected to the auditing procedures applied in the audit of the basic financial statements and, accordingly, we do not express an opinion or provide any assurance on them.

### **Other Reporting Required by Government Auditing Standards**

In accordance with *Government Auditing Standards*, we have also issued our report dated April 28, 2020 on our consideration of the City's internal control over financial reporting and on our tests of its compliance with certain provisions of laws, regulations, contracts, and grant agreements and other matters. The purpose of that report is solely to describe the scope of our testing of internal control over financial reporting and compliance and the results of that testing, and not to provide an opinion on internal control over financial reporting or on compliance. That report is an integral part of an audit performed in accordance with *Government Auditing Standards* and should be considered in assessing the results of our audit.

*McDiernit Davis*

Orlando, Florida  
April 28, 2020

The City of Longwood, Florida's (the City) management's discussion and analysis is designed to (a) assist the reader in focusing on significant financial issues, (b) provide an overview of the City's financial activity, (c) identify changes in the City's financial position (its ability to address the next and subsequent year challenges), (d) identify any material deviations from the financial plan (the approved budget), and (e) identify individual fund issues or concerns.

Since the Management's Discussion and Analysis (MD&A) is designed to focus on the current year's activities, resulting changes and currently known facts, please read it in conjunction with the Transmittal Letter (beginning on page i) and the City's financial statements (beginning on page 14).

### **Financial Highlights**

- The assets and deferred outflows of the City exceeded its liabilities and deferred inflows at September 30, 2019 by \$63,544,329 (net position). Of this amount, \$(550,611) (unrestricted net position) may be used to meet the government's ongoing obligations to citizens and creditors.
- As a result of the current year's activities, the City's total net position increased by \$836,422 or 1.3%.
- At the close of the most recent fiscal year, the City's governmental funds reported combined ending fund balances of \$7,768,730, an increase of \$27,382. Approximately 46.6% of this total amount, \$3,618,801, is available for spending at the City's discretion (unassigned fund balance).
- At the close of the most recent fiscal year, unassigned fund balance for the general fund was \$3,779,544 or 22.3% of total general fund expenditures.
- Net position of the Police Officers' and Firefighters' Pension Trust Funds increased by \$2,081,382 or 11.3%.

### **Overview of the Financial Statements**

The financial statements focus on both the City as a whole (government-wide) and on the major individual funds. Both perspectives (government-wide and major fund) allow the user to address relevant questions, broaden a basis for comparison (year-to-year or government-to-government) and enhance the City's accountability.

This discussion and analysis are intended to serve as an introduction to the City's basic financial statements, which are comprised of three components: 1) government-wide financial statements, 2) fund financial statements, and 3) notes to the financial statements. This report also contains other supplementary information in addition to the basic financial statements themselves.

### **Government-Wide Financial Statements**

The government-wide financial statements are designed to provide readers with a broad overview of the City's finances, in a manner similar to a private-sector business.

The Statement of Net Position presents information on all of the City's assets, liabilities and deferred inflows/outflows, with the difference reported as net position. Over time, increases or decreases in net position may serve as a useful indicator of whether the financial position of the City is improving or declining.

The Statement of Activities presents information showing how the City's net position changed during the most recent fiscal year. All changes in net position are reported as soon as the underlying event giving rise to the change occurs, regardless of the timing of related cash flows. Thus, revenues and expenses are reported in this statement for some items that will only result in cash flows in future fiscal periods (e.g., uncollected taxes and earned but unused vacation leave).

Both of the government-wide financial statements distinguish functions of the City that are principally supported by taxes and intergovernmental revenues (governmental activities) from other functions that are intended to recover all or a significant portion of their costs through user fees and charges (business-type activities). The governmental activities of the City include general government, public safety, physical environment, highway and streets, sanitation and parks and recreation. The business-type activities of the City include a Public Utilities system.

The government-wide financial statements include only the City itself (known as the primary government). There are no component units. The Public Utilities system functions as a department of the City, and therefore, has been included as an integral part of the primary government.

The government-wide financial statements can be found on pages 14-15 of this report.

### **Fund Financial Statements**

A fund is a grouping of related accounts that is used to maintain control over resources that have been segregated for specific activities or objectives. The City, like other state and local governments, uses fund accounting to ensure and demonstrate compliance with finance-related legal requirements. All of the funds of the City can be divided into three categories: governmental funds, proprietary funds, and fiduciary funds. Traditional users of governmental financial statements will find the fund financial statements presentation more familiar.

### **Governmental Funds**

Governmental funds are used to account for essentially the same functions reported as governmental activities in the government-wide financial statements. However, unlike the government-wide financial statements, governmental fund financial statements focus on near-term inflows and outflows of spendable resources, as well as on balances of spendable resources available at the end of the fiscal year. Such information may be useful in evaluating the City's near-term financing requirements.

Because the focus of governmental funds is narrower than that of the government-wide financial statements, it is useful to compare the information presented for governmental funds with similar information presented for governmental activities in the government-wide financial statements. By doing so, readers may better understand the long-term impact of the City's near-term financing decisions. Both the governmental fund Balance Sheet and the governmental fund Statement of Revenues, Expenditures and Changes in Fund Balances provide a reconciliation to facilitate this comparison between governmental funds and governmental activities.

The City adopts an annual appropriated budget for all governmental funds. Budgetary comparison statements have been provided for these funds to demonstrate compliance with the budget.

The City maintains nine individual governmental funds. Information is presented separately in the governmental fund Balance Sheet and in the governmental fund Statement of Revenues, Expenditures and Changes in Fund Balances for the General Fund, and the Public Facilities Improvement Fund, all of which are considered to be major funds. Data from the other seven governmental funds are combined into a single, aggregated presentation. Individual fund data for each of these nonmajor governmental funds is provided in the form of combining statements in this report, immediately following the Notes to the Financial Statements.

The basic governmental fund financial statements can be found on pages 16-21 of this report.

### **Proprietary Funds**

The City maintains one proprietary fund type. Enterprise funds are used to report the same functions presented as business-type activities in the government-wide financial statements. The City uses an enterprise fund to account for its Public Utilities system.

The basic proprietary fund financial statements can be found on pages 22-24 of this report.

### **Fiduciary Funds**

Fiduciary funds are used to account for resources held for the benefit of parties outside the City. Fiduciary funds are not reflected in the government-wide financial statements because the resources of those funds are not available to support the City's own programs. The accounting used for fiduciary funds is much like that used for proprietary funds.

The basic fiduciary fund financial statements can be found on pages 25-26 of this report.

### **Notes to the Financial Statements**

The notes provide additional information that is essential to a full understanding of the data provided in the government-wide and fund financial statements. The notes to the financial statements can be found on pages 27-59 of this report.

### **Required Supplementary Information (RSI)**

RSI can be found on pages 60-64 of this report.

### **Other Information**

The budget schedules for the major capital projects fund is on pages 65 after the RSI. The combining statements referred to earlier in connection with nonmajor governmental funds are presented after this. Combining and individual nonmajor governmental fund statements and schedules can be found on pages 66-75 of this report.

### **Government-Wide Financial Analysis**

#### **Statement of Net Position**

As noted earlier, net position may serve over time as a useful indicator of the City's financial position. In the case of the City, assets and deferred outflows exceeded liabilities and deferred inflows by \$63,544,329 at the close of the most recent fiscal year.

Over half (\$61,067,013 or 96.1%) of the City's net position reflect its investment in capital assets (e.g., land, buildings, machinery and equipment); less any related outstanding debt used to acquire those assets. The City uses these capital assets to provide services to citizens; consequently, these assets are not available for future spending. Although the City's investment in its capital assets is reported net of related debt, it should be noted that the resources needed to repay this debt must be provided from other sources, since the capital assets themselves cannot be used to liquidate these liabilities. An additional portion of the City's net position \$3,027,929 (or 4.8%) represents resources that are subject to external restrictions on how they may be used. Assets restricted include the Special Law Enforcement Trust Fund, and amounts restricted for renewal and replacement of the Public Utilities.

Unrestricted net position (\$550,611 or 0.9%) may be used to meet the City's ongoing obligations to citizens and creditors.

The following table reflects the condensed Statement of Net Position for the current and prior year. For more detail see the Statement of Net Position on page 14.

**Statement of Net Position  
As of September 30, 2019 and 2018**

	Governmental Activities		Business-type Activities		Total Primary Government	
	2019	2018	2019	2018	2019	2018
<b>Assets:</b>						
Current and other assets	\$ 10,548,818	\$ 12,308,224	\$ 414,858	\$ 1,974,750	\$ 10,963,676	\$ 14,282,974
Capital assets	45,762,971	46,302,650	31,139,310	28,208,264	76,902,281	74,510,914
<b>Total assets</b>	<b>56,311,789</b>	<b>58,610,874</b>	<b>31,554,168</b>	<b>30,183,014</b>	<b>87,865,957</b>	<b>88,793,888</b>
<b>Deferred Outflows of Resources</b>						
Deferred outflow of pension earnings	3,438,610	4,147,916	75,250	91,662	3,513,860	4,239,578
<b>Liabilities:</b>						
Current liabilities	1,815,964	3,341,520	1,233,533	423,262	3,049,497	3,764,782
Long-term liabilities	16,142,359	17,407,835	6,088,382	6,257,032	22,230,741	23,664,867
Other liabilities	-	-	236,273	223,478	236,273	223,478
<b>Total liabilities</b>	<b>17,958,323</b>	<b>20,749,355</b>	<b>7,558,188</b>	<b>6,903,772</b>	<b>25,516,511</b>	<b>27,653,127</b>
<b>Deferred Inflows of Resources</b>						
Deferred inflow of pension earnings	2,240,376	2,587,592	78,601	84,840	2,318,977	2,672,432
<b>Net Position:</b>						
Net investment in capital assets	35,441,291	34,490,781	25,625,720	22,477,192	61,067,011	56,967,973
Restricted for:						
Renewal and replacement	-	-	2,020,980	1,425,464	2,020,980	1,425,464
Capital projects	-	-	862,019	563,416	862,019	563,416
Special law enforcement	144,930	112,433	-	-	144,930	112,433
Unrestricted	3,965,479	4,818,629	(4,516,090)	(1,180,008)	(550,611)	3,638,621
<b>Total net position</b>	<b>\$ 39,551,700</b>	<b>\$ 39,421,843</b>	<b>\$ 23,992,629</b>	<b>\$ 23,286,064</b>	<b>\$ 63,544,329</b>	<b>\$ 62,707,907</b>

**Statement of Changes in Net Position.**

The table on page 8 reflects the Statement of Changes in Net Position for the current and prior year. For more detailed information see the Statement of Activities on page 15.

Note that the City's net position increased by \$836,422 or 1.3% in fiscal year 2019. The previous fiscal year, 2018, net position increased by \$4,125,785 or 6.88%.

Governmental activities increased net position by \$129,857 in fiscal year 2019 compared to a decrease of \$860,089 in 2018. The decrease in 2019 is due to increased transfers.

Business-type activities increased net position by \$706,565 in fiscal year 2019 compared to an increase of \$3,265,696 in 2018. The increase in 2019 is due to increased transfers.

Following the Changes in Net Position table is a series of bar and pie charts that relay in pictorial form the revenues and expenses for each of the governmental and business-type activities as well as the revenue 'source' for each.

Additional information regarding the changes in fund balances of the governmental and business-type activities can be found in the section entitled **Financial Analysis of the City's Funds** on page 11.

Note that the first graph depicts governmental program-specific revenues and expenses. For this graph the revenue does not include property taxes, franchise and utility taxes, communication services tax, intergovernmental revenue, investment earnings or miscellaneous revenue. This chart is intended to show the amount of program expenses funded by specific program revenues.

*\*THIS SECTION LEFT INTENTIONALLY BLANK\**

City of Longwood, Florida  
**Management's Discussion and Analysis**

**Changes in Net Position  
For the Year Ended September 30,**

	Governmental Activities		Business-type Activities		Total Primary Government	
	2019	2018	2019	2018	2019	2018
<b>Revenues:</b>						
<b>Program revenues:</b>						
Charges for services	\$ 4,590,700	\$ 4,167,819	\$ 5,159,085	\$ 4,840,891	\$ 9,749,785	\$ 9,008,710
Operating grants and contributions	1,238,089	1,264,028	-	-	1,238,089	1,264,028
Capital grants and contributions	1,029,530	2,525,491	1,084,136	3,271,359	2,113,666	5,796,850
<b>General revenues:</b>						
Property taxes	5,898,540	5,381,390	-	-	5,898,540	5,381,390
Other taxes	4,220,126	3,982,796	-	-	4,220,126	3,982,796
Other	2,072,237	2,197,205	47,490	19,190	2,119,727	2,216,395
<b>Total revenues</b>	<b>19,049,222</b>	<b>19,518,729</b>	<b>6,290,711</b>	<b>8,131,440</b>	<b>25,339,933</b>	<b>27,650,169</b>
<b>Expenses:</b>						
General government	4,557,783	4,595,543	-	-	4,557,783	4,595,543
Public safety	10,240,166	9,580,307	-	-	10,240,166	9,580,307
Physical environment	288,174	337,174	-	-	288,174	337,174
Highways and streets	2,472,903	3,037,930	-	-	2,472,903	3,037,930
Sanitation	1,084,575	935,752	-	-	1,084,575	935,752
Parks and recreation	1,406,858	1,220,169	-	-	1,406,858	1,220,169
Interest on long-term debt	274,541	254,674	-	-	274,541	254,674
Public utilities	-	-	4,178,511	3,562,835	4,178,511	3,562,835
<b>Total expenses</b>	<b>20,325,000</b>	<b>19,961,549</b>	<b>4,178,511</b>	<b>3,562,835</b>	<b>24,503,511</b>	<b>23,524,384</b>
Increase (decrease) in net position before transfers	(1,275,778)	(442,820)	2,112,200	4,568,605	836,422	4,125,785
Transfers	1,405,635	1,302,909	(1,405,635)	(1,302,909)	-	-
Increase in Net Position	129,857	860,089	706,565	3,265,696	836,422	4,125,785
Net position, October 1	39,421,843	38,561,754	23,286,064	20,020,368	62,707,907	58,582,122
Net position, September 30	\$ 39,551,700	\$ 39,421,843	\$ 23,992,629	\$ 23,286,064	\$ 63,544,329	\$ 62,707,907



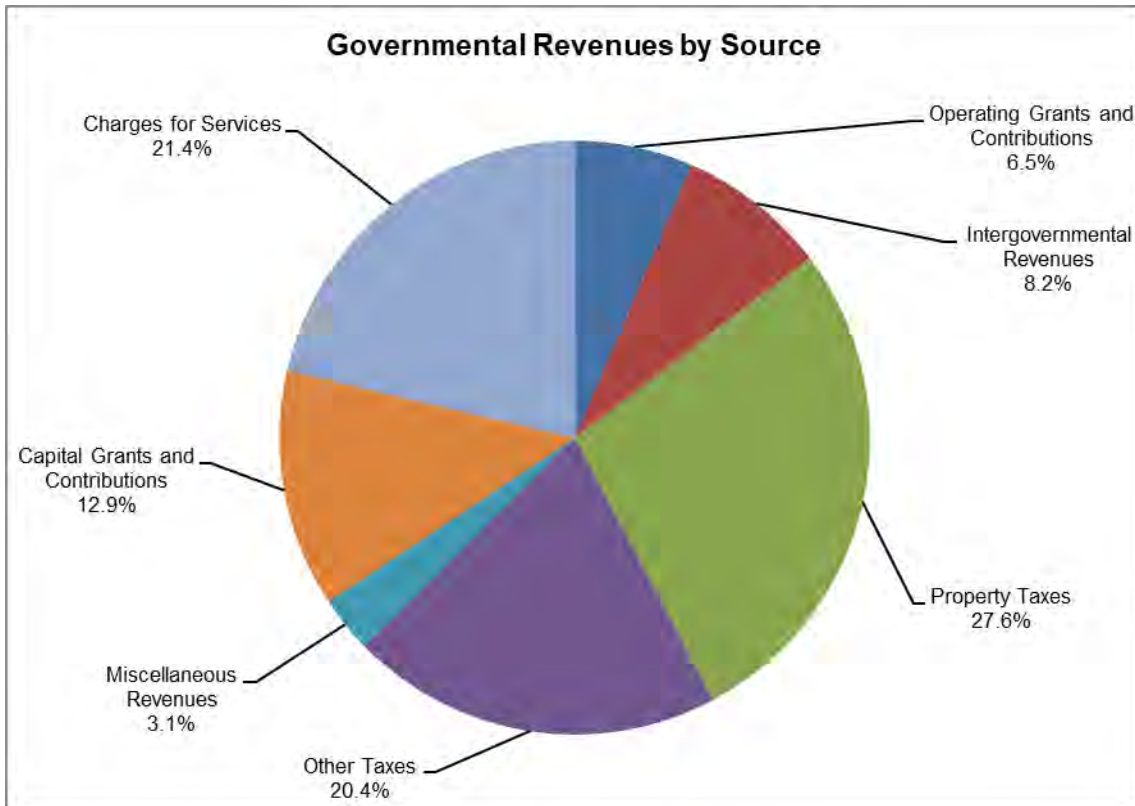
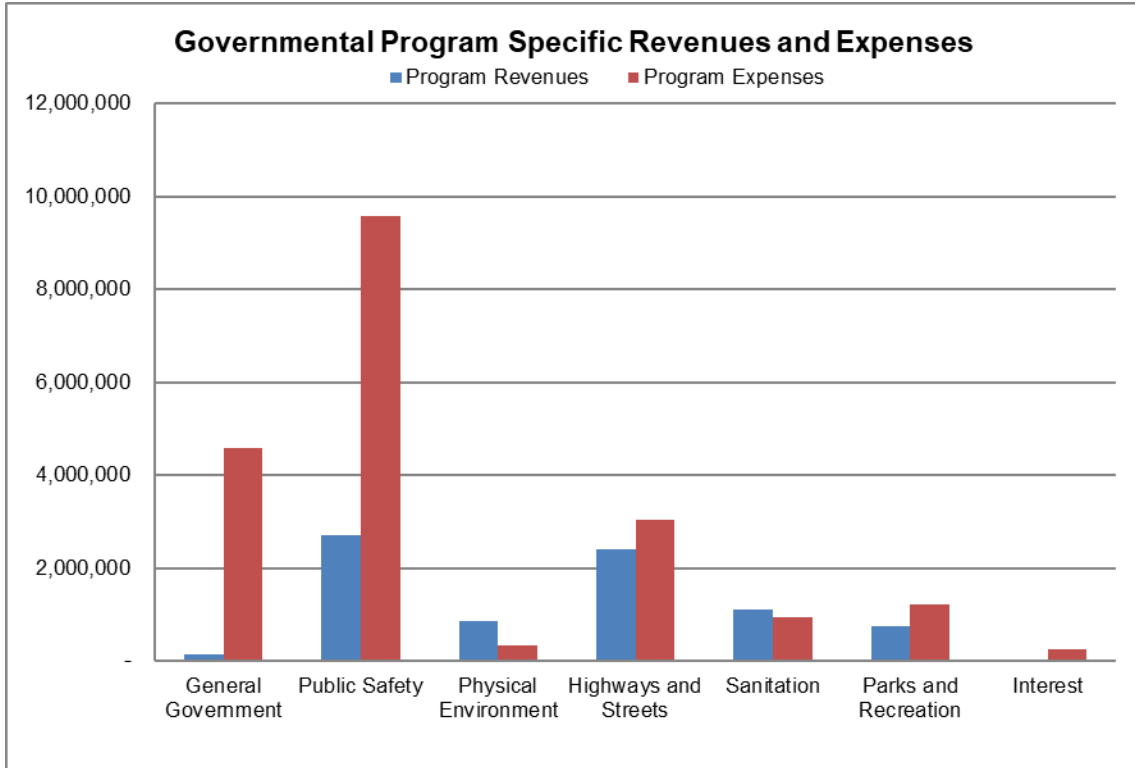

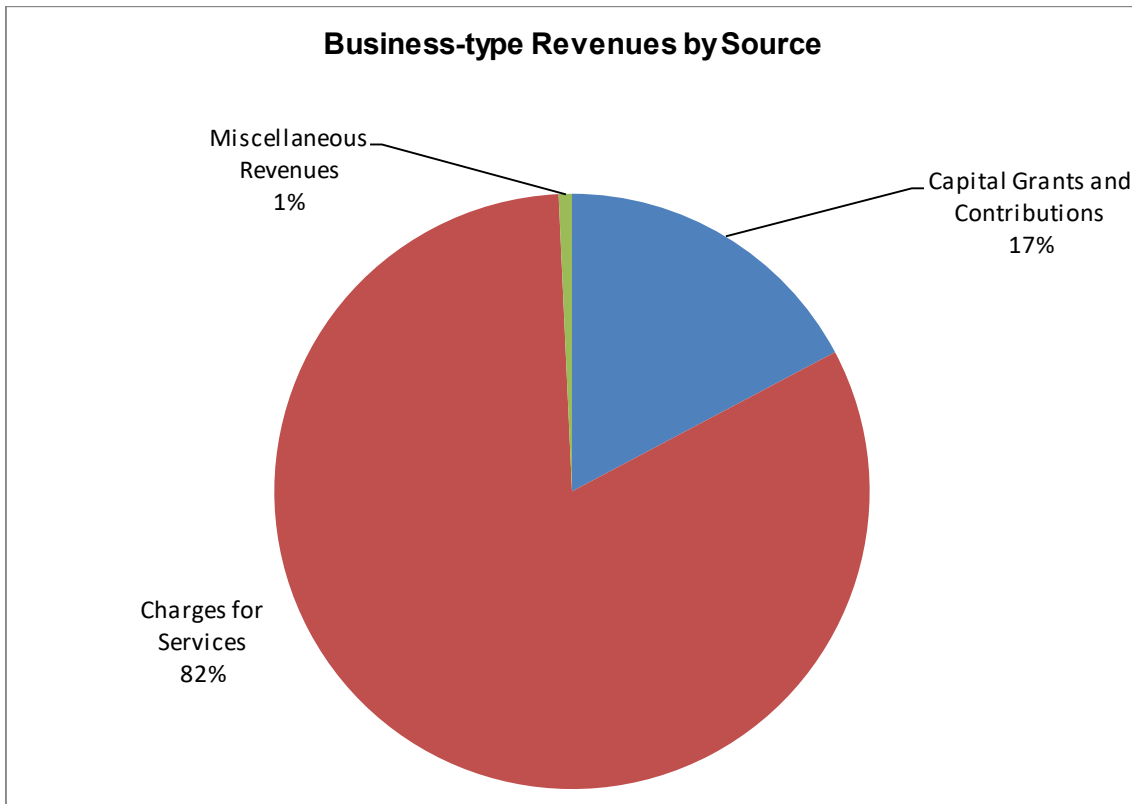
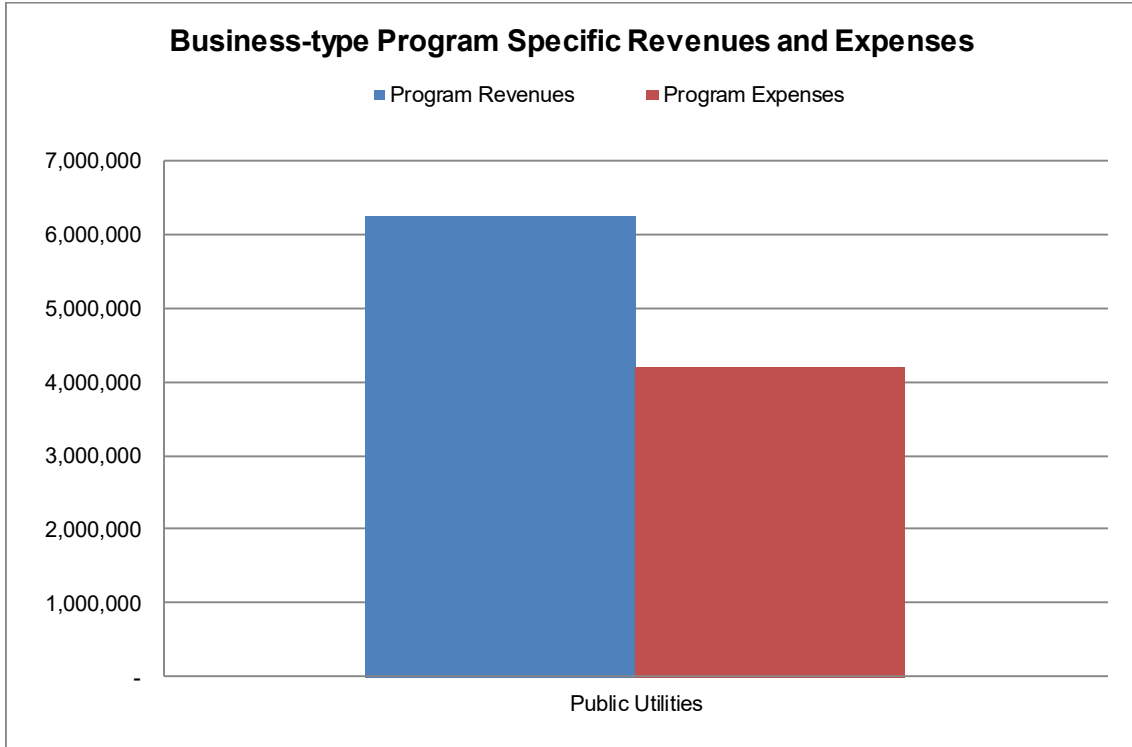

### **Financial Analysis of the City's Funds**

As noted earlier, the City uses fund accounting to ensure and demonstrate compliance with finance-related legal requirements.

#### **Governmental Funds**

The focus of the City's governmental funds is to provide information on near-term inflows, outflows and balances of spendable resources. Such information is useful in assessing the City's financing requirements. In particular, unassigned fund balance may serve as a useful measure of a government's net resources available for spending at the end of the fiscal year.

As of September 30, 2019, the City's governmental funds reported combined ending fund balances of \$7,768,730, an increase of \$27,382, from the prior year. Approximately 46.6% or \$3,618,801 of this total amount constitutes unassigned fund balance, which is available for spending at the City's discretion. The remainder of fund balance, \$4,149,929, is either nonspendable, as prepaids and advances, restricted for special revenue funds, committed to capital projects, or assigned to subsequent year expenditures.

The General Fund is the primary operating fund of the City. At September 30, 2019, the unassigned fund balance of the General Fund was \$3,779,544 while the total fund balance was \$3,928,192. As a measure of the General Fund's liquidity, it may be useful to compare both unassigned fund balance and total fund balance to total fund expenditures. Unassigned fund balance represents 22.3% of total General Fund expenditures, while total fund balance represents 23.2% of that same amount. The fund balance of the General Fund increased by \$904,710. For the first time in years the City operated within its available revenue without utilizing fund balance.

The Public Facilities Improvement Fund has a total fund balance of \$1,965,296. The fund realized a decrease in total fund balance of \$286,466 in 2019 due to capital outlay expenditures.

#### **Proprietary Funds**

The City's proprietary fund provides the same type of information found in the government-wide financial statements but in more detail.

At September 30, 2019, unrestricted net position of the Public Utilities Enterprise Fund amounted to \$(4,516,090) and total net position increased 706,565. This increase is due to grant revenues.

#### **General Fund Budgetary Highlights**

Differences between the original General Fund budgeted expenditures and transfers out and the final amended General Fund budget amounted to \$196,250. The increase in appropriations are due to hurricane Dorian expenditures and an unbudgeted expenditure for the pass through of state warrant funds for the police and fire pension fund.

Actual expenditures were less than final appropriations by \$1,286,202, a variance of 7%, due to departments spending less than budgeted.

### **Capital Asset and Debt Administration**

#### *Capital assets*

The City's investment in capital assets for its governmental and business-type activities as of September 30, 2019 amounts to \$76,902,281 (net of accumulated depreciation), for an increase of \$2,391,367 over the prior year. This investment in capital assets includes land, buildings, improvements, infrastructure, vehicles and equipment. The total increase in the City's investment in capital assets for the current fiscal year was 3.2% (a 1.2% decrease for governmental activities, and a 10.4% increase for business-type activities).

Major capital assets completed or acquired during the current fiscal year included the following:

- W. Church Ave Drainage and road resurfacing - \$4,537,908
- Florida Central Parkway road improvement - \$2,000,973
- Florida Central Parkway pedestrian improvement - \$997,586
- Stormwater refuse system - \$2,306,891

Major capital assets included in construction in progress:

- Resurfacing of local streets \$15,447
- ADA Transition Plan Community Building \$20,255
- Ronald Reagan Boulevard Complete Street \$79,588
- Bicycle Pedestrian Plan Projects \$89,266
- Corridor Landscaping/Hardscaping \$29,557
- Reiter Park \$115,707
- 17-92 Median Landscaping \$8,199
- FL Central Parkway Project \$14,833
- RPK Redevelopment/Construction \$124,270
- Lake Ruth Springwood Sewer \$50,693
- FCCP15 \$15,139
- Longdale Septic Tank Abatement \$78,525
- FCCP Pipeline \$5,147
- E Longwood Septic Tank Abatement \$93,282
- Grant Street WM Replacement \$51,974
- Longwood Transmission Main \$2,394,739
- Rock Lake Outfall \$48,731
- Update to Stormwater master plan \$17,312

*\*THIS SECTION LEFT INTENTIONALLY BLANK\**

City of Longwood, Florida  
**Management's Discussion and Analysis**

Additional information on the City's capital assets can be found in Note 6 of this report.

City of Longwood, Florida  
**Capital Assets (Net of Depreciation)**  
 As of September 30,

	Governmental Activities		Business-type Activities		Total Primary Government	
	2019	2018	2019	2018	2019	2018
Land	\$ 5,672,052	\$ 5,672,052	\$ 462,581	\$ 462,581	\$ 6,134,633	\$ 6,134,633
Buildings	2,309,147	2,424,105	29,342	32,382	2,338,489	2,456,487
Improvements Other Than Buildings	4,336,817	4,626,378	22,497,608	21,494,513	26,834,425	26,120,891
Infrastructure	24,958,165	17,895,618	-	-	24,958,165	17,895,618
Vehicles and Equipment	2,222,672	2,477,553	337,016	238,874	2,559,688	2,716,427
Intangibles	-	-	3,582,704	3,546,768	3,582,704	3,546,768
Construction in Progress	6,264,118	13,206,944	4,230,059	2,433,146	10,494,177	15,640,090
<b>Total capital assets, net</b>	<b>\$ 45,762,971</b>	<b>\$ 46,302,650</b>	<b>\$ 31,139,310</b>	<b>\$ 28,208,264</b>	<b>\$ 76,902,281</b>	<b>\$ 74,510,914</b>

*Noncurrent Liabilities*

At September 30, 2019, the City had no general obligation or revenue bond debt outstanding. Decreases in long term debt is due to principal repayments exceeding new debt issued.

Additional information on the City's noncurrent liabilities can be found in Note 9 of this report.

City of Longwood, Florida  
**Noncurrent Liabilities**  
 As of September 30,

	Governmental Activities		Business-type Activities		Total Primary Government	
	2019	2018	2019	2018	2019	2018
Capital Leases	\$ 248,586	\$ 519,973	\$ 34,800	\$ 69,600	\$ 283,386	\$ 589,573
Note Payable	10,073,094	11,291,896	5,478,790	5,661,472	15,551,884	16,953,368
<b>Total</b>	<b>\$ 10,321,680</b>	<b>\$ 11,811,869</b>	<b>\$ 5,513,590</b>	<b>\$ 5,731,072</b>	<b>\$ 15,835,270</b>	<b>\$ 17,542,941</b>

**Economic Factors and Next Year's Budgets and Rates**

During the current fiscal year, fund balance in the General Fund increased by \$904,710 to \$3,928,192. The City has appropriated \$148,648 of this amount for spending in the 2019/2020 fiscal year budget. It is intended that this use of available fund balance will reduce the need to raise taxes and minimize fee increases during the 2019/2020 fiscal year.

**Requests for Information**

This financial report is designed to provide a general overview of the City's finances for all those with an interest in the City's finances. Questions concerning any of the information provided in this report or requests for additional financial information should be addressed to the Financial Services Director, 175 West Warren Avenue, Longwood, FL 32750. The Comprehensive Annual Financial Report is also available at the City's website located at [www.longwoodfl.org](http://www.longwoodfl.org).



*This page intentionally left blank*

## **BASIC FINANCIAL STATEMENTS**



*This page intentionally left blank*



City of Longwood, Florida  
**Statement of Net Position**  
September 30, 2019

	Governmental Activities	Business-type Activities	Total
<b>Assets:</b>			
Cash and cash equivalents	\$ 1,306,076	\$ -	\$ 1,306,076
Investments	4,814,353	-	4,814,353
Accounts receivable, net of allowance	456,616	525,380	981,996
Due from other governmental units	887,133	774,593	1,661,726
Internal balances	2,053,808	(2,053,808)	-
Prepays	38,338	4,770	43,108
Net Pension Asset	992,494	-	992,494
Restricted cash	-	1,098,292	1,098,292
Impact fees and assessments receivable	-	65,631	65,631
Capital assets:			
Not being depreciated	11,936,170	4,692,640	16,628,810
Being depreciated, net	33,826,801	26,446,670	60,273,471
<b>Total assets</b>	<b>56,311,789</b>	<b>31,554,168</b>	<b>87,865,957</b>
<b>Deferred Outflows of Resources</b>			
Deferred outflows of pension earnings	3,421,548	73,783	3,495,331
Deferred outflows related to OPEB	17,062	1,467	18,529
<b>Total deferred outflows of resources</b>	<b>3,438,610</b>	<b>75,250</b>	<b>3,513,860</b>
<b>Liabilities:</b>			
Accounts payable and other current liabilities	1,300,876	1,233,533	2,534,409
Due to other governmental units	55,433	-	55,433
Unearned revenues	327,407	-	327,407
Customer deposits	-	236,273	236,273
Accrued interest	132,248	-	132,248
Noncurrent liabilities:			
Due within one year	1,509,992	363,663	1,873,655
Due in more than one year	14,632,367	5,724,719	20,357,086
<b>Total liabilities</b>	<b>17,958,323</b>	<b>7,558,188</b>	<b>25,516,511</b>
<b>Deferred Inflows of Resources:</b>			
Deferred inflows of pension earnings	2,240,376	78,601	2,318,977
<b>Total deferred inflows of resources</b>	<b>2,240,376</b>	<b>78,601</b>	<b>2,318,977</b>
<b>Net Position:</b>			
Net investment in capital assets	35,441,291	25,625,720	61,067,011
Restricted for:			
Renewal and replacement	-	2,020,980	2,020,980
Capital Projects	-	862,019	862,019
Special law enforcement	144,930	-	144,930
Unrestricted	3,965,479	(4,516,090)	(550,611)
<b>Total net position</b>	<b>\$ 39,551,700</b>	<b>\$ 23,992,629</b>	<b>\$ 63,544,329</b>



*This page intentionally left blank*

City of Longwood, Florida  
**Statement of Activities**  
For the Year Ended September 30, 2019

Functions/Programs	Program Revenue				Net (Expense) Revenue and Changes in Net Position		
	Expenses	Charges for Services	Operating Grants and Contributions	Capital Grants and Contributions	Primary Government		Total
					Governmental Activities	Business-type Activities	
<b>Primary Government</b>							
Governmental Activities:							
General Government	\$ 4,557,783	\$ 164,925	\$ -	\$ -	\$ (4,392,858)	\$ -	\$ (4,392,858)
Public Safety	10,240,166	2,375,085	399,077	-	(7,466,004)	-	(7,466,004)
Physical Environment	288,174	757,931	111,740	-	581,497	-	581,497
Highways & Streets	2,472,903	-	727,272	1,029,530	(716,101)	-	(716,101)
Sanitation	1,084,575	1,103,621	-	-	19,046	-	19,046
Parks and Recreation	1,406,858	189,138	-	-	(1,217,720)	-	(1,217,720)
Interest on Long-term debt	274,541	-	-	-	(274,541)	-	(274,541)
<b>Total governmental activities</b>	<b>20,325,000</b>	<b>4,590,700</b>	<b>1,238,089</b>	<b>1,029,530</b>	<b>(13,466,681)</b>	<b>-</b>	<b>(13,466,681)</b>
Business-type activities:							
Public Utilities	4,178,511	5,159,085	-	1,084,136	-	2,064,710	2,064,710
<b>Total business-type activities</b>	<b>\$ 4,178,511</b>	<b>\$ 5,159,085</b>	<b>\$ -</b>	<b>\$ 1,084,136</b>	<b>\$ -</b>	<b>\$ 2,064,710</b>	<b>\$ 2,064,710</b>
<b>Total primary government</b>	<b>\$ 24,503,511</b>	<b>\$ 9,749,785</b>	<b>\$ 1,238,089</b>	<b>\$ 2,113,666</b>	<b>\$ (13,466,681)</b>	<b>\$ 2,064,710</b>	<b>\$ (11,401,971)</b>
General Revenues:							
Taxes:							
Property taxes					5,898,540	-	5,898,540
Franchise and utility taxes					3,449,115	-	3,449,115
Communications services tax					771,011	-	771,011
Unrestricted intergovernmental revenues					1,620,749	-	1,620,749
Unrestricted investment earnings					98,873	39,397	138,270
Miscellaneous					352,615	5,991	358,606
Gain on Sale of Capital Assets					-	2,102	2,102
Transfers					1,405,635	(1,405,635)	-
<b>Total general revenues and transfers</b>					<b>13,596,538</b>	<b>(1,358,145)</b>	<b>12,238,393</b>
<b>Change in net position</b>					<b>129,857</b>	<b>706,565</b>	<b>836,422</b>
Net position, beginning					39,421,843	23,286,064	62,707,907
<b>Net position, ending</b>					<b>\$ 39,551,700</b>	<b>\$ 23,992,629</b>	<b>\$ 63,544,329</b>

City of Longwood, Florida  
**Balance Sheet - Governmental Funds**  
September 30, 2019

	<u>General Fund</u>	<u>Public Facilities Improvement Fund</u>	<u>Nonmajor Governmental Funds</u>	<u>Total Governmental Funds</u>
<b>Assets:</b>				
Cash and cash equivalents	\$ -	\$ 75,447	\$ 1,230,629	\$ 1,306,076
Investments	4,814,353	-	-	4,814,353
Accounts receivable (net of allowance for uncollectibles)	279,848	96,463	80,305	456,616
Due from other funds	-	481,102	426,666	907,768
Due from other governmental units	302,008	102,481	482,644	887,133
Prepays	8,648	-	29,690	38,338
Advances to other funds	140,000	1,415,000	853,808	2,408,808
<b>Total assets</b>	<u>\$ 5,544,857</u>	<u>\$ 2,170,493</u>	<u>\$ 3,103,742</u>	<u>\$ 10,819,092</u>
<b>Liabilities:</b>				
Accounts payable	\$ 183,469	\$ 108,734	\$ 357,914	\$ 650,117
Accrued liabilities	645,197	-	5,562	650,759
Due to other funds	423,898	-	483,870	907,768
Advances from other funds	-	-	355,000	355,000
Due to other governments	42,323	-	13,110	55,433
Unearned revenue	321,778	-	5,629	327,407
<b>Total liabilities</b>	<u>1,616,665</u>	<u>108,734</u>	<u>1,221,085</u>	<u>2,946,484</u>
<b>Deferred Inflows of Resources:</b>				
Unavailable revenue	-	96,463	7,415	103,878
<b>Fund Balances (deficits):</b>				
Nonspendable	148,648	-	29,690	178,338
Spendable:				
Restricted	-	-	1,655,470	1,655,470
Committed	-	1,965,296	350,825	2,316,121
Unassigned	3,779,544	-	(160,743)	3,618,801
<b>Total fund balances</b>	<u>3,928,192</u>	<u>1,965,296</u>	<u>1,875,242</u>	<u>7,768,730</u>
<b>Total liabilities, deferred inflows and fund balances(deficits)</b>	<u>\$ 5,544,857</u>	<u>\$ 2,170,493</u>	<u>\$ 3,103,742</u>	<u>\$ 10,819,092</u>

City of Longwood, Florida  
**Reconciliation of the Governmental Funds Balance Sheet to the  
Statement of Net Position**  
September 30, 2019

---

Total Fund Balance, Governmental Funds	\$ 7,768,730
Amounts reported for governmental activities in the Statement of Net Position are different because:	
Capital assets used in governmental activities are not current financial resources and therefore are not reported in this fund financial statement, but are reported in the governmental activities of the Statement of Net Position.	45,762,971
Certain other long-term assets are not available to pay current period expenditures and, therefore, are reported as unavailable revenue in the funds.	103,878
Deferred inflows and outflows of resources related to pension earnings are not recognized in governmental funds, however, they are recorded in net position under full accrual accounting.	1,198,234
Net pension asset	992,494
Long-term liabilities are not due and payable in the current period and therefore are not reported in the funds.	<u>(16,274,607)</u>
<b>Net Position of Governmental Activities in the Statement of Net Position</b>	<b><u><u>\$ 39,551,700</u></u></b>

City of Longwood, Florida  
**Statement of Revenues, Expenditures and Changes in Fund Balances**  
**Governmental Funds**  
For the Year Ended September 30, 2019

	<u>General Fund</u>	<u>Public Facilities Improvement Fund</u>	<u>Nonmajor Governmental Funds</u>	<u>Total Governmental Funds</u>
<b>Revenues:</b>				
Taxes:				
Property tax	\$ 5,898,540	\$ -	\$ -	\$ 5,898,540
Franchise tax	1,740,464	-	-	1,740,464
Utility tax	1,708,651	-	-	1,708,651
Communications services tax	771,011	-	-	771,011
Local option gas tax	-	407,069	-	407,069
Licenses and permits	234,050	-	1,006,207	1,240,257
Intergovernmental revenue	2,639,520	1,617,032	-	4,256,552
Charges for services	2,167,321	-	679,827	2,847,148
Fines and forfeitures	112,673	-	56,020	168,693
Special assessments	-	37,396	81,047	118,443
Investment earnings	4,068	39,279	55,526	98,873
Miscellaneous revenue	370,832	-	61,334	432,166
<b>Total revenues</b>	<u>15,647,130</u>	<u>2,100,776</u>	<u>1,939,961</u>	<u>19,687,867</u>
<b>Expenditures:</b>				
Current:				
General government	3,829,428	-	-	3,829,428
Public safety	9,014,888	-	453,911	9,468,799
Physical environment	-	-	194,911	194,911
Highways and streets	1,069,507	330,161	-	1,399,668
Sanitation	1,084,575	-	-	1,084,575
Parks and recreation	1,425,057	-	-	1,425,057
Debt Service:				
Principal	436,708	992,896	60,585	1,490,189
Interest and other charges	60,623	184,210	7,907	252,740
Capital Outlay	19,202	879,975	1,021,576	1,920,753
<b>Total expenditures</b>	<u>16,939,988</u>	<u>2,387,242</u>	<u>1,738,890</u>	<u>21,066,120</u>
Excess (deficiency) of revenues over expenditures	<u>(1,292,858)</u>	<u>(286,466)</u>	<u>201,071</u>	<u>(1,378,253)</u>
<b>Other Financing</b>				
<b>Sources (uses):</b>				
Transfers in	2,197,568	-	-	2,197,568
Transfers out	-	-	(791,933)	(791,933)
<b>Total other financing sources (uses)</b>	<u>2,197,568</u>	<u>-</u>	<u>(791,933)</u>	<u>1,405,635</u>
<b>Net change in fund balances</b>	<u>904,710</u>	<u>(286,466)</u>	<u>(590,862)</u>	<u>27,382</u>
Fund balances, beginning	<u>3,023,482</u>	<u>2,251,762</u>	<u>2,466,104</u>	<u>7,741,348</u>
<b>Fund balances, ending</b>	<u>\$ 3,928,192</u>	<u>\$ 1,965,296</u>	<u>\$ 1,875,242</u>	<u>\$ 7,768,730</u>

City of Longwood, Florida  
**Reconciliation of the Statement of Revenues, Expenditures and Changes in  
Fund Balances of Governmental Funds to the Statement of Activities**  
For the Year Ended September 30, 2019

Net Change in Fund Balances, total governmental funds: \$ 27,382

Amounts reported for governmental activities in the statement of activities are different because:

Governmental Funds report outlays for capital assets as expenditures. However, in the statement of activities the cost of those assets is allocated over their estimated useful lives and reported as depreciation expense.

Expenditures for Capital Assets	1,875,577	
Current Year Depreciation	(2,389,797)	(514,220)

The net effect of various transactions involving capital assets (i.e. sales, trade-ins and disposals) is to decrease net position (25,459)

Cash pension contributions reported in the funds were more than the calculated pension expense on the statement of activities, and therefore increased net position 102,335

Some expenses reported in the statement of activities do not require the use of current financial resources and, therefore, are not reported as expenditures in governmental funds.

Other post employment benefits	(229,533)	
Accrued interest	(21,801)	
Compensated absences	(60,391)	(311,725)

The issuance of long-term debt such as capital leases, provides current financial resources to governmental funds, while repayment of the principal of long-term debt consumes the current financial resources of governmental funds. Neither transaction, however, has any effect on net position.

Principal Payments	1,490,189	1,490,189

Special assessment revenue reported in the funds in the current year must be eliminated from the statement of activities since revenue was recognized in the prior year. (40,339)

Revenues in the statement of activities that do not provide current financial resources are not reported as revenues in governmental funds since revenue was recognized in the prior year (598,306)

<b>Change in net position of governmental activities</b>		<b>\$ 129,857</b>

City of Longwood, Florida  
**Statement of Revenues, Expenditures and Changes in Fund Balances -**  
**Budget and Actual - General Fund**  
For the Year Ended September 30, 2019

	Budgeted Amounts		Actual Amounts	Variance with Final Budget - Positive (Negative)
	Original	Final		
<b>Revenues:</b>				
Taxes:				
Property taxes	\$ 5,815,248	\$ 5,815,248	\$ 5,898,540	\$ 83,292
Franchise tax	1,624,377	1,624,377	1,740,464	116,087
Utility tax	1,671,146	1,671,146	1,708,651	37,505
Communications services tax	750,883	750,883	771,011	20,128
Licenses and permits	193,679	193,679	234,050	40,371
Intergovernmental revenue	2,608,602	2,608,602	2,295,265	(313,337)
Charges for services	2,209,482	2,265,373	2,167,321	(98,052)
Fines and forfeitures	144,201	144,201	112,673	(31,528)
Investment earnings	2,383	2,383	4,068	1,685
Miscellaneous revenue	333,124	333,124	370,832	37,708
<b>Total revenues</b>	<b>15,353,125</b>	<b>15,409,016</b>	<b>15,302,875</b>	<b>(106,141)</b>
<b>Expenditures:</b>				
Current:				
General government:				
City commission	109,170	109,211	100,247	8,964
City clerk	370,581	381,381	355,425	25,956
City manager	191,866	212,266	195,146	17,120
City attorney	175,000	174,959	169,155	5,804
Personnel	810,793	810,793	767,400	43,393
Purchasing	100,717	100,717	98,981	1,736
Finance	381,986	386,709	372,158	14,551
Utility billing	343,695	360,238	349,541	10,697
Community development	784,704	840,595	656,719	183,876
Other-unclassified	876,366	917,646	862,299	55,347
<b>Total general government</b>	<b>4,144,878</b>	<b>4,294,515</b>	<b>3,927,071</b>	<b>367,444</b>
Public Safety				
Police	5,053,599	4,883,001	4,453,523	429,478
Fire	4,635,487	4,841,596	4,611,258	230,338
<b>Total public safety</b>	<b>9,689,086</b>	<b>9,724,597</b>	<b>9,064,781</b>	<b>659,816</b>



City of Longwood, Florida  
**Statement of Revenues, Expenditures and Changes in Fund Balances -**  
**Budget and Actual - General Fund (Continued)**  
For the Year Ended September 30, 2019

	Budgeted Amounts		Actual Amounts	Variance with Final Budget - Positive (Negative)
	Original	Final		
<b>Expenditures (Continued)</b>				
Highways and streets:				
Streets and fleet	\$ 1,073,788	\$ 1,089,792	\$ 1,069,507	\$ 20,285
<b>Total highways and streets</b>	<b>1,073,788</b>	<b>1,089,792</b>	<b>1,069,507</b>	<b>20,285</b>
Sanitation	1,196,000	1,192,300	1,084,575	107,725
Parks and recreation:				
Recreational programs	1,561,933	1,561,488	1,430,597	130,891
<b>Total parks and recreation</b>	<b>1,561,933</b>	<b>1,561,488</b>	<b>1,430,597</b>	<b>130,891</b>
Capital Outlay	20,000	19,243	19,202	41
<b>Total expenditures</b>	<b>17,685,685</b>	<b>17,881,935</b>	<b>16,595,733</b>	<b>1,286,202</b>
Excess (deficiency) of revenues over expenditures	(2,332,560)	(2,472,919)	(1,292,858)	1,180,061
<b>Other Financing Sources (uses):</b>				
Transfers in	2,197,568	2,197,568	2,197,568	-
<b>Total other financing sources (uses)</b>	<b>2,197,568</b>	<b>2,197,568</b>	<b>2,197,568</b>	<b>-</b>
<b>Net change in fund balances</b>	<b>(134,992)</b>	<b>(275,351)</b>	<b>904,710</b>	<b>1,180,061</b>
Fund balance, beginning	3,023,482	3,023,482	3,023,482	-
<b>Fund balance, ending</b>	<b>\$ 2,888,490</b>	<b>\$ 2,748,131</b>	<b>\$ 3,928,192</b>	<b>\$ 1,180,061</b>

City of Longwood, Florida  
**Statement of Net Position**  
**Proprietary Fund**  
September 30, 2019

	<u>Public Utilities</u>
<b>Assets:</b>	
Current assets:	
Cash and cash equivalents	\$ -
Accounts receivable, net	525,380
Restricted cash	1,098,292
Receivables from other governments	774,593
Prepaid	4,770
<b>Total current assets</b>	<u>2,403,035</u>
Noncurrent assets:	
Impact fees and assessments receivable	65,631
Capital Assets:	
Not being depreciated	4,692,640
Being depreciated, net	26,446,670
<b>Total noncurrent assets</b>	<u>31,204,941</u>
<b>Total assets</b>	<u>33,607,976</u>
<b>Deferred Outflows of Resources:</b>	
Deferred outflows on pension and OPEB earnings	75,250
<b>Liabilities:</b>	
Current liabilities:	
Accounts payable and other current liabilities	967,170
Retainage payable	266,363
Due to other funds	2,053,808
Capital lease payable	34,800
Compensated absences	8,891
Customer deposits	236,273
Notes payable	319,972
<b>Total current liabilities</b>	<u>3,887,277</u>
Noncurrent liabilities:	
Compensated absences	80,020
Net pension liability	238,147
OPEB	247,734
Notes payable	5,158,818
<b>Total noncurrent liabilities</b>	<u>5,724,719</u>
<b>Total liabilities</b>	<u>9,611,996</u>
<b>Deferred Inflows of Resources:</b>	
Deferred inflows on pension earnings	78,601
<b>Net Position:</b>	
Net investment in capital assets	25,625,720
Restricted for renewal and replacement	2,020,980
Restricted for capital projects	862,019
Unrestricted	(4,516,090)
<b>Total net position</b>	<u>\$ 23,992,629</u>

City of Longwood, Florida  
**Statement of Revenues, Expenses and Changes in Fund Net Position -**  
**Proprietary Fund**  
For the Year Ended September 30, 2019

	<u>Public Utilities</u>
<b>Operating Revenues:</b>	
Charges for sales and services	\$ 5,159,085
Miscellaneous	5,991
<b>Total operating revenues</b>	<u>5,165,076</u>
<b>Operating Expenses:</b>	
Personnel	1,021,101
Supplies and services	1,789,062
Amortization	168,761
Depreciation	1,147,925
<b>Total operating expenses</b>	<u>4,126,849</u>
<b>Operating income</b>	<u>1,038,227</u>
<b>Nonoperating Revenues (Expenses):</b>	
Grants	774,434
Investment earnings	39,397
Gain on sale of capital assets	2,102
Interest expense	(51,662)
<b>Total nonoperating expenses</b>	<u>764,271</u>
<b>Income before contributions and transfers</b>	1,802,498
Capital Contributions	309,702
Transfers Out	(1,405,635)
<b>Change in Net Position</b>	<u>706,565</u>
Net position, beginning	<u>23,286,064</u>
<b>Net position, ending</b>	<u><u>\$ 23,992,629</u></u>

City of Longwood, Florida  
**Statement of Cash Flows -**  
**Proprietary Fund**  
For the Year Ended September 30, 2019

	<b>Business-Type</b>
	<b>Activities</b>
	<b>Public Utilities</b>
<b>Cash Flows From Operating Activities:</b>	
Receipts from customers	\$ 5,229,555
Payments to suppliers	(1,130,157)
Payments to employees	(962,096)
<b>Net cash provided by (used in) operating activities</b>	<b>3,137,302</b>
<b>Cash Flows From Noncapital Financing Activities:</b>	
Due to other funds	(348,923)
Transfers to other funds	(1,405,635)
<b>Net cash provided by (used in) noncapital financing activities</b>	<b>(1,754,558)</b>
<b>Cash Flows From Capital and Related Financing Activities:</b>	
Acquisition of capital assets	(4,101,136)
Sale of capital assets	2,102
Interest payments	(51,662)
Grants	1,545,573
Impact fees	286,398
Principal payments on notes payable and capital leases	(230,317)
Proceeds from notes payable	12,835
<b>Net cash provided by (used in) in capital and related financing activities</b>	<b>(2,536,207)</b>
<b>Cash Flows From Investing Activities:</b>	
Investment income	39,397
<b>Net cash provided by (used in) investing activities</b>	<b>39,397</b>
<b>Net decrease in cash and cash equivalents</b>	<b>(1,114,066)</b>
Cash and cash equivalents, beginning of year	2,212,358
<b>Cash and cash equivalents, end of year</b>	<b>\$ 1,098,292</b>
<b>Classified as:</b>	
Cash and cash equivalents	\$ -
Restricted cash, customer deposits	1,098,292
<b>Total cash and cash equivalents</b>	<b>\$ 1,098,292</b>
Reconciliation of Operating Income to Net Cash Provided by Operating Activities:	
Operating income	\$ 1,038,227
<b>Adjustments to reconcile operating income to net cash provided by (used in) operating activities:</b>	
Depreciation expense	1,147,925
Amortization expense	168,761
Decrease in accounts receivable	17,358
Decrease in deferred outflows	16,412
Decrease in assessments receivable	34,326
Increase in prepaid	(4,770)
Decrease in accounts payable	663,675
Decrease in OPEB	24,620
Decrease in compensated absences	24,441
Decrease in customer deposits	12,795
Increase in deferred inflows	(6,239)
Increase in net pension liability	(229)
<b>Net cash provided by (used in) operating activities</b>	<b>\$ 3,137,302</b>

City of Longwood, Florida  
**Statement of Fiduciary Net Position -  
Fiduciary Fund**  
September 30, 2019

---

	<u>Pension Fund</u>
<b>Assets</b>	
Cash and cash equivalents	<u>\$ 181,290</u>
<b>Receivables:</b>	
Employer and employee	<u>83,153</u>
<b>Total receivables</b>	<u>83,153</u>
<b>Investments, at fair value:</b>	
U.S. Government obligations	5,781,123
Equities	<u>14,180,871</u>
<b>Total Investments</b>	<u>19,961,994</u>
<b>Total assets</b>	<u>20,226,437</u>
<b>Net Position:</b>	
<b>Net position restricted for pensions</b>	<u><u>\$ 20,226,437</u></u>

City of Longwood, Florida  
**Statement of Changes in Fiduciary Net Position -  
 Fiduciary Fund**  
 For the Year Ended September 30, 2019

	<u>Pension Fund</u>
<b>Additions:</b>	
Contributions:	
City	\$ 1,003,693
State	344,255
Employee	45,729
<b>Total contributions</b>	<u>1,393,677</u>
Investment Earnings:	
Net increase in the fair value of investments	1,032,588
Investment Expense	(28,721)
<b>Net investment earnings</b>	<u>1,003,867</u>
<b>Total additions</b>	<u>2,397,544</u>
<b>Deductions:</b>	
Refunds of Contributions	304,036
Administrative Expenses	40,847
<b>Total deductions</b>	<u>344,883</u>
<b>Change in net position</b>	2,052,661
Net position, beginning	<u>18,173,776</u>
<b>Net position, ending</b>	<u><u>\$ 20,226,437</u></u>

## NOTES TO THE FINANCIAL STATEMENTS



*This page intentionally left blank*



**NOTE 1            SUMMARY OF SIGNIFICANT ACCOUNTING POLICIES**

The financial statements of the City of Longwood, Florida (the City) have been prepared in conformity with generally accepted accounting principles (GAAP) as applied to government units. The Government Accounting Standards Board (GASB) is the accepted standard setting body for establishing governmental accounting and financial reporting principles. The more significant of the City's accounting policies follow.

**Reporting Entity**

The City is a political subdivision of the State of Florida located in Seminole County. The legislative branch of the City is composed of a five-member elected Commission (the City Commission). The City Commission is governed by the City Charter and by state and local laws and regulations. The City Commission is responsible for the establishment and adoption of policy. The execution of such policy is the responsibility of the City Manager.

In evaluating how to define the government, for financial reporting purposes, the City has considered all potential component units. The definition of the reporting entity is based primarily on the notion of financial accountability. A primary government is financially accountable for the organizations that make up its legal entity. It is also financially accountable for legally separate organizations if its officials appoint a voting majority of an organization's governing body, and either it is able to impose its will on that organization or there is a potential for the organization to provide specific financial benefits to, or to impose specific financial burdens on, the primary government. A primary government may also be financially accountable for governmental organizations that are fiscally dependent on it.

A primary government has the ability to impose its will on an organization if it can significantly influence the programs, projects or activities of, or the level of services performed or provided by, the organization. A financial benefit or burden relationship exists if the primary government (a) is entitled to the organizations' resources; (b) is legally obligated or has otherwise assumed the obligation to finance the deficits of, or provide financial support to, the organization; or (c) is obligated in some manner for the debt of the organization. In applying the above criteria, management has determined that there are no component units to be included within the reporting entity.

**Government-Wide and Fund Financial Statements**

The government-wide financial statements (i.e., the Statement of Net Position and the Statement of Activities) report information on all of the nonfiduciary activities of the City. For the most part, the effect of interfund activity has been removed from these statements. Exceptions to this rule are charges between the City's public utilities function and various other functions of the City. Elimination of these charges would distort the direct costs and program revenues reported for the various functions concerned. Governmental activities, which normally are supported by taxes and intergovernmental revenues, are reported separately from business-type activities, which rely to a significant extent on fees and charges for support.

The Statement of Activities demonstrates the degree to which the direct expenses of a given function or segment are offset by program revenues. Direct expenses are those that are clearly identifiable with a specific function or segment. Program revenues include 1) charges to customers or applicants who purchase, use or directly benefit from goods, services or privileges provided by a given function or segment; and 2) grants and contributions that are restricted to meeting the operational or capital requirements of a particular function or segment. Taxes and other items not properly included among program revenues are reported instead as general revenues.

Separate financial statements are provided for governmental funds, proprietary funds, and fiduciary funds, even though the latter are excluded from the government-wide financial statements. Major individual governmental funds and major individual enterprise funds are reported as separate columns in the fund financial statements.

**NOTE 1           SUMMARY OF SIGNIFICANT ACCOUNTING POLICIES (CONTINUED)**

**Measurement Focus, Basis of Accounting and Financial Statement Presentation**

The government-wide financial statements are reported using the economic resources measurement focus and the accrual basis of accounting, as are the proprietary fund and fiduciary fund financial statements. Revenues are recorded when earned and expenses are recorded when a liability is incurred, regardless of the timing of related cash flows. Property taxes are recognized as revenues in the year for which they are levied. Grants and similar items are recognized as revenue as soon as all eligibility requirements imposed by the provider have been met.

Governmental fund financial statements are reported using the current financial resources measurement focus and the modified accrual basis of accounting. Revenues are recognized as soon as they are both measurable and available. Revenues are considered to be available when they are collectible within the current period or soon enough thereafter to pay liabilities of the current period. For this purpose, the City considers revenues to be available if they are collected within 60 days of the end of the current fiscal period. Expenditures generally are recorded when a liability is incurred, as under accrual accounting. However, debt service expenditures, as well as expenditures related to compensated absences and claims and judgments, are recorded only when payment is due.

Property taxes, franchise taxes, licenses and interest associated with the current fiscal period are all considered to be susceptible to accrual and so have been recognized as revenues of the current fiscal period. Only the portion of special assessments receivable due within the current fiscal period is considered to be susceptible to accrual as revenue of the current period. All other revenue items are considered to be measurable and available only when cash is received by the City.

Proprietary funds distinguish operating revenues and expenses from nonoperating items. Operating revenues and expenses generally result from providing services and producing and delivering goods in connection with a proprietary fund's principal ongoing operation. The principal operating revenues of the Public Utilities Fund are charges to customers for sales and services. The City also recognizes as operating revenue the portion of tap fees intended to recover the cost of connecting new customers to the system. Operating expenses for the enterprise fund include the cost of sales and services, administrative expenses, and depreciation and amortization of capital assets. All revenues and expenses not meeting this definition are reported as nonoperating revenues and expenses.

**Major Governmental Funds**

*General Fund*

The City's primary operating fund, and is used to account for all financial resources except those required to be accounted for in another fund. All general tax revenues and other receipts that are not allocated by law or contractual agreement to another fund are accounted for in this fund. The majority of current operating expenditures of the City other than proprietary fund activities are financed through revenues received by the General Fund.

*Public Facilities Improvement Fund*

A capital projects fund used to account for the general government's construction activities, the majority of which involves roadway improvements.

**Nonmajor Governmental Fund Types**

Special Revenue Funds account for specific revenue sources that are restricted by law or administrative action to expenditures for specific purposes. Nonmajor special revenue funds include the Special Assessments Fund, the Grant Fund, the Police Education Fund, the Special Law Enforcement Trust Fund Stormwater Management Fund, and the Building Permits and Inspections Fund.

Capital projects funds are used to account for acquisition and construction activity for large -scale projects of the general government. Non-major capital project funds include Capital Projects Fund.

**Major Proprietary Fund**

*Public Utilities Enterprise Fund*

Used to account for operations of the City's water and wastewater systems, which are financed and operated in a manner similar to private business enterprises, where the costs, including depreciation, of providing services to the general public on a continuing basis are financed or recovered primarily through user charges.

**NOTE 1           SUMMARY OF SIGNIFICANT ACCOUNTING POLICIES (CONTINUED)**

**Fiduciary Fund**

*Pension Fund*

Accounts for contributions to the Florida Municipal Pension Trust Fund.

**Assets, Liabilities, Deferred Outflows/Inflows and Net Position or Equity**

*Deposits and Investments*

The City's cash and cash equivalents are considered to be cash on hand, demand deposits and short-term investments with original maturities of three months or less from the date of acquisition. The City currently holds \$1,200 available for petty cash.

Investments for the City are reported at fair value within the fair value hierarchy established in accordance with GASB Statement No. 72, Fair Value Measurement and Application, except for the position in the Florida State Board of Administration's and Florida Safe's Local Government Surplus Investment Pools (LGIP). In accordance with state law, the LGIP's operate in conformity with all of the requirements of the Securities and Exchange Commission's (SEC) Rule 2a7 as promulgated under the Investment Company Act of 1940, as amended. Accordingly, the LGIP's qualify as a 2a7-like pools and are reported at the net asset value per share (which approximates fair value) even though it is calculated using the amortized cost method. The Florida State Board of Administration is subject to regulatory oversight by the State of Florida, although it is not registered with the SEC.

*Receivables and Payables*

Activity between funds that are representative of lending/borrowing arrangements outstanding at the end of the fiscal year are referred to as either "due to/from other funds" or "advances to/from other funds." All other outstanding balances between funds are reported as "due to/from other funds." Any residual balances outstanding between the governmental activities and the business-type activities are reported in the government-wide financial statements as "internal balances." The long-term portion of advances between funds, as reported in the fund financial statements have been classified as nonspendable unless the funds associated with repayment of the advances are otherwise restricted for specific purposes.

All receivables are shown net of an allowance for uncollectibles. Accounts receivable in excess of 60 days comprise the accounts receivable allowance for uncollectibles.

Under Florida Law, the assessment of all properties and the collection of all City property taxes are consolidated in the offices of the County Property Appraiser and County Tax Collector. The laws of the State regulating tax assessment are also designed to assure a consistent property valuation method statewide. State Statutes permit cities to levy property taxes at a rate of up to ten (10) mills. The millage rate in effect for the City for the fiscal year ended September 30, 2019 was 5.50 mills.

The tax levy of the City is established by the City Commission prior to October 1 of each year and the Seminole County Property Appraiser incorporates the millage into the total tax levy, which includes the municipalities, independent districts and the County School Board tax requirements. All property is reassessed according to its fair market value on January 1 of each year. All taxes are due and payable on the levy date of November 1 of each year or as soon thereafter as the assessment roll is certified and delivered to the Tax Collector. All unpaid taxes become delinquent on April 1 following the year in which they are assessed. Discounts are allowed for early payment at the rate of 4% for payments received in the month of November, 3% for payments received in the month of December, 2% for payments received in the month of January and 1% for payments received in the month of February. The taxes paid in March are not subject to discount. Delinquent taxes on real property bear interest of 18% per year. On or prior to June 1 following the tax year, certificates are sold for all delinquent taxes on real property. Application for a tax deed on any unredeemed tax certificates may be made by the certificate holder after a period of two years. Unsold certificates are held by the County.

*Inventory and Prepaid Items*

Certain payments to vendors reflect costs applicable to future periods and are recorded as prepaid items in both government-wide and fund financial statements. These are recorded as expenditures when consumed rather than when purchased.

*Restricted Assets*

The use of certain assets may be restricted by specific provisions of debt covenants, state regulations, and/or agreements with various parties. Resources for customer deposits and amounts for impact fees within the Public Utilities Enterprise Fund are segregated and classified as restricted assets.

**NOTE 1           SUMMARY OF SIGNIFICANT ACCOUNTING POLICIES (CONTINUED)**

*Capital Assets*

Property, plant and equipment, and infrastructure assets (e.g., roads, bridges, sidewalks, and similar items) purchased or acquired are carried at historical cost or estimated historical cost. Contributed assets are recorded at acquisition value as of the date received.

The City defines capital assets, in accordance with Chapter 274.02, Florida Statutes, as assets with an initial, individual cost of more than \$750 and an estimated useful life in excess of one year. The costs of normal maintenance and repairs that do not add to the value of the asset or materially extend asset lives are not capitalized.

Major outlays for capital assets and improvements are capitalized as projects are constructed.

Sewer contract cost (purchases of capacity) is capitalized and amortized over the life of the agreement.

Property, plant, and equipment of the City is depreciated using the straight line method over the following estimated useful lives:

Buildings	20 - 40 years
Improvements other than buildings	10 - 50 years
Infrastructure	20 - 50 years
Vehicles and equipment	3 - 10 years

*Compensated Absences*

The City records the vested portion of accumulated unused compensated absences at year-end based on each employee's accumulated unused hours and rate of pay, including the City's share of Social Security and Medicare taxes and pension contribution.

All compensated absences are accrued when incurred in the government-wide and proprietary fund financial statements. A liability for these amounts is reported in the governmental funds only if they have matured, for example, as a result of employee resignations and retirements. For governmental activities, compensated absences are generally liquidated by the General Fund.

*Long-term Obligations*

Long-term debt and other long-term obligations are reported as liabilities in the proprietary fund financial statements and in the applicable governmental or business-type activities column in the government-wide financial statements. Such obligations are recognized as a liability in the governmental funds financial statements only when due.

*Deferred Outflows/Inflows of Resources*

In addition to assets, the statement of financial position will sometimes report a separate section for deferred outflows of resources. This separate financial statement element, deferred outflows of resources, represents a consumption of net position that applies to a future period(s) and so will not be recognized as an outflow of resources (expense/expenditure) until then. The City has one item that qualifies for reporting in this category, which is the deferred outflows of pension and OPEB earnings.

In addition to liabilities, the statement of financial position will sometimes report a separate section for deferred inflows of resources. This separate financial statement element, deferred inflows of resources, represents an acquisition of net position that applies to a future period(s) and so will not be recognized as an inflow of resources (revenue) until that time. The City has one type of item which arises only under a modified accrual basis of accounting that qualifies for reporting in this category. Accordingly, the item, unavailable revenue, is reported only in the governmental funds balance sheet. The governmental funds report unavailable revenues from special assessments and grants. These amounts are deferred and recognized as an inflow of resources in the period that the amounts become available. The City also has deferred inflows of pension earnings reported in the enterprise and government-wide statement of net position.

**NOTE 1           SUMMARY OF SIGNIFICANT ACCOUNTING POLICIES (CONTINUED)**

*Net Position Flow Assumption*

Sometimes the City will fund outlays for a particular purpose from both restricted and unrestricted resources. In order to calculate the amounts to report as restricted-net position and unrestricted net position in the government-wide financial statements, a flow assumption must be made about the order in which the resources are considered to be applied. It is the City's policy to consider restricted-net position to have been depleted before unrestricted net position is applied.

*Net Position / Fund Balances*

The fund government-wide and proprietary fund financial statements utilize a net position presentation. Net position is categorized as net investment in capital assets, restricted net position, and unrestricted net position.

*Net Investment in Capital Assets*

This category groups all capital assets, including infrastructure, into one component of net position. Accumulated depreciation and the outstanding balances of debt that are attributable to the acquisition, construction, or improvement of these assets reduce the balance of this category.

*Restricted Net Position*

This category presents external restrictions imposed by creditors, grantors, contributors, or laws or regulations of other governments and restrictions imposed by law through constitutional provisions or enabling legislation.

*Unrestricted Net Position*

This category represents net position that does not meet the definition of "net investment in capital assets" or "restricted."

In the governmental fund financial statements, financial reserves are now classified by components of fund balance per GASB Statement No. 54. Classifications of fund balance are established by City Commissioners and the senior management team and may be classified as committed or assigned. These tentative plans for expenditures can be increased, reduced, or eliminated by similar actions. The City's general spending prioritization policy is to consider restricted resources to have been used first, followed by committed, assigned, and unassigned amounts when expenditures have been incurred for which resources in more than one classification could be used. See "Note 12 - Fund Balances" for additional information.

**Use of Estimates**

The preparation of financial statements in conformity with GAAP requires management to make estimates and assumptions that affect the reported amounts of assets, liabilities and disclosure of contingent assets and liabilities as of the financial statement date and the reported amounts of revenues and expenses or expenditures during the reporting period. Actual results could differ from those estimates.

***New GASB Statements Implemented***

In fiscal year 2019, the City implemented Government Accounting Standards Board (GASB) Statement No. 88, Certain Disclosures Related to Debt, Including Direct Borrowings and Direct Placements. This statement requires additional note disclosures for certain debt issues. There was no effect on beginning balances of the City. The City also implemented GASB Statement No. 89, Accounting for Interest Cost Incurred before the end of a Construction Period. This statement eliminates the requirement to capitalize interest on enterprise fund capital projects. There was no effect on beginning balances of the City.

Additionally, the GASB has issued Statement No. 83, Certain Asset Retirement Obligations that is effective for this fiscal year. The City has reviewed this statement and determined that this pronouncement has no discernable impact on these financial statements.

\*\*\* THIS SECTION INTENTIONALLY LEFT BLANK \*\*\*

**NOTE 2 RECONCILIATION OF GOVERNMENT-WIDE AND FUND FINANCIAL STATEMENTS**

**Explanation of Certain Differences Between the Governmental Fund Balance Sheet and the Government-Wide Statement of Net Position**

The governmental fund balance sheet includes a reconciliation between *fund balance - total governmental funds* and *net position - governmental activities* as reported in the government-wide statement of net position.

**Explanation of Certain Differences Between the Governmental Fund Statement of Revenues, Expenditures, and Changes in Fund Balances and the Government-Wide Statement of Activities**

The governmental fund statement of revenues, expenditures, and changes in fund balances includes a reconciliation between *net changes in fund balances - total governmental funds* and *changes in net position of governmental activities* as reported in the government-wide statement of activities.

**NOTE 3 STEWARDSHIP, COMPLIANCE AND ACCOUNTABILITY**

**Budgetary Information**

Annual appropriations budgets are adopted for all funds except the Pension Trust Fund. Budgets for the governmental funds are adopted on a basis consistent with GAAP, except that on-behalf payments received from the state are not budgeted in the General Fund. Principal and interest are included in the appropriate function on the budget statements.

GAAP require on-behalf payments to be reported as revenue and expenditure in the General Fund before being reported as contribution in the Police and Firefighters Pension Plan.

	<b>General Fund</b>	
	<b>Intergovernmental Revenue</b>	<b>Expenditures Public Safety</b>
GAAP Basis	\$ 2,639,520	\$ 9,014,888
Principal and interest	-	394,148
Nonbudgeted on-behalf payments	(344,255)	(344,255)
<b>Budgetary basis</b>	<b>\$ 2,295,265</b>	<b>\$ 9,064,781</b>

*Budgetary Process and Compliance*

1. On or before August 1, the City Manager submits to the City Commission a proposed operating budget for the fiscal year commencing the following October 1. The operating budget includes proposed expenditures and the means of financing them.
2. Public Hearings are conducted at City Hall to obtain taxpayer comments.
3. Prior to October 1, the budget is enacted through the passage of an ordinance.
4. The City Commission may make supplemental appropriations in excess of those estimated for the year up to the amount of available revenues. During fiscal year 2019 the City made several amendments to the budget.
5. The City cannot legally exceed the budget; however, at any time during the year, the City Commission may, by ordinance, transfer part or all of any unencumbered appropriation balance among programs within a department and/or transfer part or all of any unencumbered appropriation balance from one department to another. The legal level of budgetary control is at the program level (i.e. finance, police, recreation programs), since the City Manager may transfer funds between line items within a program.
6. Unexpended and unencumbered appropriations lapse at year-end.

**NOTE 3                    STEWARDSHIP, COMPLIANCE AND ACCOUNTABILITY (CONTINUED)**

Encumbrance accounting is employed in governmental funds. Encumbrances (e.g., purchase orders and contracts) outstanding at year end are reported as assigned fund balances and do not constitute expenditures or liabilities because the commitments will be re-appropriated and honored during the subsequent year.

**Deficit Fund Equity**

The Special Assessments Special Revenue Fund has a deficit fund balance of \$88,869, the Police Education Special Revenue Fund has a deficit fund balance of \$2,768 and the Capital Project fund has a deficit fund balance of \$40,165 at September 30, 2019.

**Appropriations in Excess of Funds Available**

Appropriations for the Special Assessments, Police Education and Stormwater Special Revenue Funds were in excess of anticipated revenue and available fund balance. The Special Assessments Special Revenue Fund was established for the purpose of accounting for Neighborhood Beautification Capital Projects Assessments. The assessments are created to be repaid over a ten - thirteen year period. The City Commission elected to provide funding for these projects by using General Fund reserves (in lieu of issuing debt instruments) with the expectation that the transfers would be returned as collected up to the end of the term of the assessments

**NOTE 4                    DEPOSITS AND INVESTMENTS**

**Deposits**

The City's bank balances are insured by the Federal Deposit Insurance Corporation (FDIC) in the amount of \$250,000 for each banking relationship. Remaining balances are collateralized pursuant to Chapter 280, Florida Statutes. Under this chapter all depositories holding public funds collateralize deposits in excess of FDIC insurance with the State Treasurer. In the event of default by a participating financial institution (a qualified public depository), all participating institutions are obligated to reimburse the governmental entity for the loss.

The City's pooled cash account is held pursuant to a banking services agreement. Interest earned on the pooled cash is allocated monthly among the funds based on the percentage of each fund's cash balances to the total.

**Investments**

Instead of establishing a written investment policy, the City elected to limit investment to the four categories indicated in Florida Statutes, Chapter 218.415, which are as follows:

1. The Local Government Surplus Funds Trust Fund, or any intergovernmental investment pool authorized pursuant to the Florida Interlocal Cooperation Act, as provided in Chapter 163.01, Florida Statutes;
2. Securities and Exchange Commission (SEC) registered money market funds with the highest credit quality rating from a nationally recognized rating agency;
3. Interest-bearing time deposits or savings accounts in state-certified qualified public depositories, as defined in Chapter 280.02, Florida Statutes;
4. Direct obligations of the U.S. Treasury.

The City does not have an investment policy that addresses credit risk, concentration of credit risk, custodial credit risk, or interest rate risk. However, all deposits are potentially subject to custodial credit risk. The City policy requires that bank deposits be secured as provided by Chapter 280, Florida Statutes. This law requires local governments to deposit funds only in financial institutions designated as qualified public depositories by the Chief Financial Officer of the State of Florida, and creates the Public Deposit Trust Fund, a multiple financial institution pool with the ability to assess its member financial institutions for collateral shortfalls if a default or insolvency has occurred. At September 30, 2019, all of the City's bank deposits were in qualified public depositories.

**NOTE 4 DEPOSITS AND INVESTMENTS (CONTINUED)**

The City follows GASB Statement No. 31, *Accounting and Financial Reporting for Certain Investments and for External Investment Pools*, which requires the adjustments of the carrying values of investments to fair value to be presented as a component of investment income. Investments are presented at fair value, which is based on available market values. The State Board of Administration (SBA) Local Government Investment Pool (LGIP), operated by the Florida State Board of Administration, is a “2a-7-like” pool in accordance with GASB 31; therefore, it is not presented at fair value but at its actual pooled share price which approximates fair value. The LGIP is not a registrant with the SEC; however, the State of Florida does provide regulatory oversight.

Investments held by the City at September 30, 2019 are detailed below:

<u>Investment Type</u>	<u>Fair Value</u>	<u>Credit Rating</u>	<u>Weighted Avg. Maturity</u>
LGIP:			
Florida Prime	\$ 4,814,353	AAAm	37 days

**Fair Value**

The City categorizes its fair value measurements within the fair value hierarchy established by generally accepted accounting principles. The fair value is the price that would be received to sell an asset, or paid to transfer a liability, in an orderly transaction between market participants at the measurement date. The hierarchy is based on the valuation inputs used to measure the fair value of the asset. The City uses a market approach in measuring fair value that uses prices and other relevant information generated by market transactions involving identical or similar assets, liabilities, or groups of assets and liabilities.

Assets or liabilities are classified into one of three levels. Level 1 is the most reliable and is based on quoted price for identical assets, or liabilities, in an active market. Investments categorized as Level 2 are reported at the net asset value of fund portfolio, whereby the underlying assets are valued based on quoted prices or market-corroborated input. Investments categorized as Level 3 are reported at the net asset value of the fund portfolio, which is invested in a variety of financial instruments, some of which are valued using significant unobservable inputs.

The City has the following recurring fair value measurements as September 30, 2019:

<u>Investments Valued by Fair Value Level</u>	<u>Quoted Prices in Active Markets for Identical Assets (Level 1)</u>	<u>Significant Other Observable Inputs (Level 2)</u>	<u>Significant Unobservable Inputs (Level 3)</u>
Equities:			
FMLvT Diversified Large Cap Equity	\$ 6,989,718	\$ -	\$ -
FMLvT Diversified Small to Mid Cap	2,316,478	-	-
FMLvT International Equity	2,920,776	-	-
Fixed Income:			
FMLvT Broad Market HQ Bond	2,900,633	2,900,633	-
FMLvT Core Plus Fixed Income	2,880,490	-	2,880,490
FMLvT Core Real Estate Fund	1,953,899	-	1,953,899
	<u>\$ 19,961,994</u>	<u>\$ -</u>	<u>\$ 4,834,389</u>



**NOTE 4 DEPOSITS AND INVESTMENTS (CONTINUED)**

**Investments: Pension Fund**

The City adopted an investment policy for the Florida Municipal Pension Trust Fund. The authorized investments include: repurchase agreement, direct obligations of U. S. Treasury, investments purchased by the SBA, commercial paper, bankers' acceptances, certificates of deposit, SEC registered money market funds, obligations of the agencies or instrumentalities of the Federal Government, corporate fixed income securities, Guaranteed Investment Contracts, equity assets, and Florida Municipal Investment Trust Portfolios.

The investments held by the City's Florida Municipal Pension Trust Fund at September 30, 2019 are detailed below:

<u>Investment Type</u>	<u>Fair Value</u>	<u>Weighted Avg. Maturity</u>	<u>Credit Rating</u>
Pension Fund:			
FMLVT Broad market HQ Bond Fund	\$ 2,900,633	6.43 years	Aaf/S4
FMLVT Core Plus Fixed Income	2,880,490	5.16 years	Not rated
Equities	<u>14,180,871</u>	N/A	Not rated
<b>Total investments</b>	19,961,994		
Cash and cash equivalents	<u>181,290</u>		
<b>Total cash and investments</b>	<u><u>\$ 20,143,284</u></u>		

*Interest Rate Risk*

The Policy does not specifically address interest rate risk, except to say the manager of the pension trust funds shall apply the prudent person rule.

*Credit Risk*

The City's investment policy limits credit risk by restricting investments to those authorized above.

*Custodial Credit Risk*

Custodial risk is the risk that, in the event of the failure of the counterparty, the government will not be able to recover the value of its investments or collateral securities that are in the possession of an outside party. At September 30, 2019, none of the Trust investments listed are exposed to custodial credit risk because their existence is not evidenced by securities that exist in physical or book entry form.

*Concentration of Credit Risk*

The City's Trust investment policy requires diversification, and places limits on the percentage of funds that may be invested with an individual issuer and type of investment. The policy established the following limitation on portfolio composition - "a maximum of 70% of portfolio investment in equity securities". At September 30, 2019, there were no security investments in the Trust that were over their respective limitations.

"This Section Intentionally Left Blank"

**NOTE 5 RECEIVABLES**

Receivables as of yearend for the City's individual major funds and nonmajor funds in the aggregate, including the applicable allowances for uncollectible accounts, are as follows:

	<u>Accounts Receivable</u>	<u>Allowance for Uncollectible Accounts</u>	<u>Accounts Receivable, net</u>
<b>Governmental Funds:</b>			
General fund	\$ 284,654	\$ (4,806)	\$ 279,848
Public facilities improvement fund	96,463	-	96,463
Special assessments fund	7,415	-	7,415
Stormwater management fund	107,940	(35,177)	72,763
Special Law Enforcement Trust	127	-	127
	<u>496,599</u>	<u>(39,983)</u>	<u>456,616</u>
<b>Proprietary Fund:</b>			
Public utilities	<u>571,682</u>	<u>(46,302)</u>	<u>525,380</u>
	<u>\$ 1,068,281</u>	<u>\$ (86,285)</u>	<u>\$ 981,996</u>

\$96,463 included in accounts receivable above in the Public Facilities Improvement Special Revenue Fund is not considered to be available to liquidate liabilities of the current period. In addition, \$7,415 included in accounts receivable above in the Special Assessments Special Revenue Fund is not considered to be available to liquidate liabilities of the current period. These receivables totaling \$103,878 are reported as deferred inflows of resources in the governmental funds balance sheet.

\*\*\* THIS SECTION INTENTIONALLY LEFT BLANK \*\*\*

**NOTE 6 CAPITAL ASSETS**

Capital asset activity for the year ended September 30, 2019 was as follows:

	<u>Beginning Balance</u>	<u>Increases</u>	<u>Decreases</u>	<u>Ending Balance</u>
<b>Governmental Activities:</b>				
Capital assets, not being depreciated:				
Land	\$ 5,672,052	\$ -	\$ -	\$ 5,672,052
Construction in progress	13,206,944	1,014,518	(7,957,344)	6,264,118
<b>Total capital assets, not being depreciated</b>	<b>18,878,996</b>	<b>1,014,518</b>	<b>(7,957,344)</b>	<b>11,936,170</b>
Capital assets, being depreciated:				
Buildings	4,978,998	-	-	4,978,998
Improvements other than buildings	7,547,835	37,313	-	7,585,148
Infrastructure	32,342,059	7,920,031	-	40,262,090
Vehicles and equipment	10,423,129	908,416	(288,993)	11,042,552
<b>Total capital assets, being depreciated</b>	<b>55,292,021</b>	<b>8,865,760</b>	<b>(288,993)</b>	<b>63,868,788</b>
Less accumulated depreciation for:				
Buildings	(2,554,893)	(114,958)	-	(2,669,851)
Improvements other than buildings	(2,921,457)	(326,874)	-	(3,248,331)
Infrastructure	(14,446,441)	(857,484)	-	(15,303,925)
Vehicles and equipment	(7,945,576)	(1,090,481)	216,177	(8,819,880)
<b>Total accumulated depreciation</b>	<b>(27,868,367)</b>	<b>(2,389,797)</b>	<b>216,177</b>	<b>(30,041,987)</b>
<b>Total capital assets, being depreciated, net</b>	<b>27,423,654</b>	<b>6,475,963</b>	<b>(72,816)</b>	<b>33,826,801</b>
<b>Governmental activities capital assets, net</b>	<b>\$ 46,302,650</b>	<b>\$ 7,490,481</b>	<b>\$ (8,030,160)</b>	<b>\$ 45,762,971</b>

\*\*\* THIS SECTION INTENTIONALLY LEFT BLANK \*\*\*

**NOTE 6 CAPITAL ASSETS (CONTINUED)**

	<u>Beginning Balance</u>	<u>Increases</u>	<u>Decreases</u>	<u>Ending Balance</u>
<b>Business-type Activities:</b>				
Capital assets, not being depreciated:				
Land	\$ 462,581	\$ -	\$ -	\$ 462,581
Construction in progress	2,433,146	3,856,648	(2,059,735)	4,230,059
<b>Total capital assets, not being depreciated</b>	<u>2,895,727</u>	<u>3,856,648</u>	<u>(2,059,735)</u>	<u>4,692,640</u>
Capital assets, being depreciated:				
Buildings	114,235	-	-	114,235
Improvements other than buildings	38,120,050	2,059,735	-	40,179,785
Vehicles and equipment	1,584,287	186,387	-	1,770,674
Intangibles	6,545,723	204,697	-	6,750,420
<b>Total capital assets, being depreciated</b>	<u>46,364,295</u>	<u>2,450,819</u>	<u>-</u>	<u>48,815,114</u>
Less accumulated depreciation for:				
Buildings	(81,853)	(3,040)	-	(84,893)
Improvements other than buildings	(16,625,537)	(1,056,640)	-	(17,682,177)
Vehicles and equipment	(1,345,413)	(88,245)	-	(1,433,658)
Intangibles	(2,998,955)	(168,761)	-	(3,167,716)
<b>Total accumulated depreciation</b>	<u>(21,051,758)</u>	<u>(1,316,686)</u>	<u>-</u>	<u>(22,368,444)</u>
<b>Total capital assets, being depreciated, net</b>	<u>25,312,537</u>	<u>1,134,133</u>	<u>-</u>	<u>26,446,670</u>
<b>Business-type activities capital assets, net</b>	<u>\$ 28,208,264</u>	<u>\$ 4,990,781</u>	<u>\$ (2,059,735)</u>	<u>\$ 31,139,310</u>

Depreciation expense was charged to programs of the City as follows:

<b>Governmental Activities:</b>	
General government	\$ 649,934
Public safety	751,737
Highways and streets	921,665
Parks and recreation	66,461
<b>Total depreciation expense, governmental activities</b>	<u>\$ 2,389,797</u>
<b>Business-type Activities:</b>	
Public utilities	<u>\$ 1,316,686</u>

Intangibles represent Wholesale Sewer Capacity rights which are acquired from Seminole County as new connections occur and these rights are amortized over the expected life of the intangible asset (term of contracts). During 2019, \$204,697 additional units were acquired, and amortization was recorded in the amount of \$168,761, resulting in unamortized sewer capacity balance of \$3,582,704 at September 30, 2019.

**NOTE 7 INTERFUND RECEIVABLES, PAYABLES AND TRANSFERS**

The composition of interfund balances at September 30, 2019 is as follows:

<u>Receivable fund</u>	<u>Payable fund</u>	<u>Amount</u>
General Fund	Special Assessments Fund	\$ 140,000
Public Facilities Improvement Fund	Special Assessments Fund	215,000
Public Facilities Improvement Fund	Public Utilities Fund	1,200,000
Public Facilities Improvement Fund	Grants Fund	481,102
Capital Projects Fund	General Fund	228,815
Capital Projects Fund	Police Education	2,768
Building Permits and Inspections	General Fund	195,083
Special Assessments Fund	Public Utilities Fund	200,000
Stormwater Fund	Public Utilities Fund	300,000
Building Permits and Inspections	Public Utilities Fund	353,808

The outstanding balances payable by the Special Assessments Fund and Public Utilities Fund resulted from advances made that are expected to be collected and repaid as collected in future years.

The composition of interfund transfers for the year ended September 30, 2019 is:

	<u>Transfers In</u>
	<u>General Fund</u>
<b>Transfer Out:</b>	
Nonmajor governmental funds	\$ 791,933
Public utilities Fund	1,405,635
<b>Total</b>	<b>\$ 2,197,568</b>

The transfers into the General Fund are to cover costs of utility billing, finance, personnel, purchasing, computer services, City Manager, City Clerk, and other city-wide services.

**NOTE 8 LEASES**

*As lessee:*

The City has entered into lease agreements as lessee for financing the acquisition of a storage area network, sewer cleaner truck, fire rescue equipment, police vehicles, radios, and equipment. These lease agreements qualify as capital leases for accounting purposes and have been recorded at the present value of their future minimum lease payments as of the inception date. The aggregate cost and accumulated depreciation of assets acquired through capital leases are:

	<u>Governmental</u>	<u>Business-type</u>
	<u>Activities</u>	<u>Activities</u>
<b>Asset:</b>		
Vehicles and equipment	\$ 1,805,110	\$ -
Less: accumulated depreciation	(1,779,608)	-
	<u>\$ 25,502</u>	<u>\$ -</u>

**NOTE 8 LEASES (CONTINUED)**

The future minimum lease obligations and the net present value of these minimum lease payments as of September 30, 2019 were as follows:

Fiscal year ending September 30,	Governmental Activities	Business-type Activities
2020	\$ 164,038	\$ 35,180
2021	91,950	-
<b>Total minimum lease payments</b>	255,988	35,180
Less: amount representing interest	(7,402)	(380)
<b>Present value of minimum lease payments</b>	<u>\$ 248,586</u>	<u>\$ 34,800</u>

As lessor:

As of September 30, 2019, the City leases certain property pursuant to operating lease agreements which expire in 2056. For the year ended September 30, 2019 rental income totaled \$79,551. Minimum future rentals in years subsequent to September 30, 2019 are:

Fiscal year ending September 30,	Amount
2020	\$ 44,241
2021	14,598
2022	14,598
2023	14,598
2024	14,598
Thereafter	306,558
	<u>\$ 409,191</u>

**NOTE 9 NONCURRENT LIABILITIES**

The City issued Capital Improvement Revenue Note, Series 2016 in the amount of \$1,312,571 with interest of 2.19% to finance the purchase of various vehicles and equipment. Note is secured by a covenant to budget and appropriate. Total principal and interest remaining to be paid on this series is \$1,082,015. For the fiscal year, principal and interest paid on this series was \$129,958. In the event of default the note will bear interest at the default rate, and the noteholder shall be entitled to enforce payment.

The City issued Transportation Improvement Revenue Note, Series 2016 in the amount of \$5,900,000 with interest of 1.45% to finance various transportation improvements. Note is secured local option gas tax and the infrastructure sales surtax. Total principal and interest remaining to be paid on this series is \$3,941,822. For the fiscal year, principal and interest paid on this series was \$788,235 and total pledged revenue was \$1,335,723. In the event of default, the noteholder may declare all principal and interest is due and immediately payable.

The City issued Capital Improvement Revenue Note, Series 2017 in the amount of \$4,000,000 with interest of 2.78% to finance park and recreational improvements. Note is secured by a covenant to budget and appropriate. Total principal and interest remaining to be paid on this series is \$4,249,966. For the fiscal year, principal and interest paid was \$325,652. In the event of default, the noteholder may declare all principal and interest is due and immediately payable.

**NOTE 9 NONCURRENT LIABILITIES (CONTINUED)**

In 2017, the City executed the Clean Water State Revolving Fund Loan agreement WW590500 for the South Longwood Septic Tank Abatement Phase I project. This agreement provides for total funding of \$4,089,103. The loan period is for 20 years with an interest rate of .91 percent. The note is secured by gross revenues from the water and sewer systems net of operations and maintenance costs. Principal and interest remaining to be paid on this series is \$4,222,594, and principal and interest paid was \$228,244.

In 2018, the City executed the Clean Water State Revolving Fund Loan agreement WW590510 for the South Longwood Septic Tank Abatement Phase II project, and Lake Ruth and Springwood Septic Tank Abatement project. This agreement provides for total funding of \$4,571,304. The loan period is for 20 years with an interest rate of .83 percent to 1.17 percent. The note is secured by gross revenues from the water and sewer systems net of operations and maintenance costs. Principal and interest remaining to be paid on this series is \$1,603,524, no principal or interest was due.

In 2019, the City executed the Clean Water State Revolving Fund Loan agreement WW590520 for the Longwood Septic Tank Abatement Transmission Main. This agreement provides for total funding of \$3,410,044. The loan period is for 20 years with an interest rate of 1.25 percent. The note is secured by gross revenues from the water and sewer systems net of operations and maintenance costs. As of September 30, 2019, no amounts have been drawn on the loan.

In 2019, the City executed the Clean Water State Revolving Fund Loan agreement WW590530 for the East Longwood Septic Tank Abatement Project. This agreement provides for total funding of \$1,108,984. The loan period is for 20 years with an interest rate of .91 percent. The note is secured by gross revenues from the water and sewer systems net of operations and maintenance costs. As of September 30, 2019, no amounts have been drawn on the loan.

In the event of default, the Florida Department of Environmental Protection may cause to establish rates and collect fees, require the City to account for all moneys received and used, appoint a receiver to manage the Water and Sewer Systems, intercept delinquent amounts plus a penalty due to the City under State Revenue Sharing, recover all amounts due including costs of collection and attorney fees, and accelerate the repayment schedule or increase the interest rate by a factor of up to 1.667.

In 2018, the City executed the Capital Improvement Revenue Note, Series 2017B for the costs of constructing certain park, recreational and other capital improvements and certain costs related to the acquisition and installation of equipment to be located within the City. This agreement provides for total funding of \$2,000,000. The note period is for 10 years with an interest rate of 2.49 percent. The note is secured by a covenant to budget and appropriate. Total principal and interest remaining to be paid on this series is \$2,020,727, and principal and interest paid was \$214,546. In the event of default, the noteholder may declare all principal and interest is due and immediately payable.

Annual debt service requirements to maturity for revenue notes are as follows:

<u>Year ending September 30,</u>	<u>Governmental Activities</u>		<u>Business-type Activities</u>	
	<u>Principal</u>	<u>Interest</u>	<u>Principal</u>	<u>Interest</u>
2020	\$ 1,248,092	\$ 219,923	\$ 319,972	\$ 42,902
2021	1,268,681	196,268	446,862	45,443
2022	1,291,286	171,504	450,810	41,496
2023	1,313,839	146,633	454,791	37,513
2024	1,336,703	121,321	458,809	33,496
2025-2029	2,688,126	313,145	1,484,646	116,004
2030-2034	926,367	52,642	1,078,375	62,866
2035-2039	-	-	784,525	14,344
	<u>\$ 10,073,094</u>	<u>\$ 1,221,436</u>	<u>\$ 5,478,790</u>	<u>\$ 394,064</u>

**NOTE 9 NONCURRENT LIABILITIES (CONTINUED)**

A summary of noncurrent liability activity for the year ended September 30, 2019 follows:

	Beginning Balance	Additions	Reductions	Ending Balance	Due Within One Year
<b>Governmental Activities:</b>					
Capital leases payable	\$ 519,973	\$ -	\$ (271,387)	\$ 248,586	\$ 158,863
Notes payable - direct borrowing	11,291,896	-	(1,218,802)	10,073,094	1,248,092
Net pension liability -					
FRS & HIS	1,991,526	-	(82,273)	1,909,253	-
OPEB liability	2,634,463	246,595	-	2,881,058	-
Compensated absences	969,977	573,500	(513,109)	1,030,368	103,037
	<u>\$ 17,407,835</u>	<u>\$ 820,095</u>	<u>\$ (2,085,571)</u>	<u>\$ 16,142,359</u>	<u>\$ 1,509,992</u>
<b>Business-type Activities:</b>					
Capital leases payable	\$ 69,600	\$ -	\$ (34,800)	\$ 34,800	\$ 34,800
Note payable - direct borrowing	45,210	-	(3,870)	41,340	4,149
SRF loan payable	5,616,262	12,835	(191,647)	5,437,450	315,823
Net pension liability -					
FRS & HIS	238,376	-	(229)	238,147	-
OPEB liability	223,114	24,620	-	247,734	-
Compensated absences	64,470	45,294	(20,853)	88,911	8,891
	<u>\$ 6,257,032</u>	<u>\$ 82,749</u>	<u>\$ (251,399)</u>	<u>\$ 6,088,382</u>	<u>\$ 363,663</u>

Long-term liabilities of governmental activities are generally liquidated by the General Fund.

\*\*\* THIS SECTION INTENTIONALLY LEFT BLANK \*\*\*



## **NOTE 10           EMPLOYEE RETIREMENT SYSTEMS AND PENSION PLANS**

### **Florida Retirement System**

City employees hired before December 31, 1995, participate in the Florida Retirement System (FRS), a cost-sharing multiple employer public employee retirement system administered by the State of Florida Department of Management Services, Division of Retirement, to provide retirement and survivor benefits to participating public employees. Chapter 121, Florida Statutes, establishes the authority for participant eligibility, contribution requirements, vesting eligibility and benefit provisions.

Early retirement benefits may also be provided; however, there is a reduction in benefits for each year prior to normal retirement. Generally, membership was compulsory for all full-time and part-time employees. There is a 3% requirement for employees to contribute to FRS effective July 1, 2011.

The 2007 Florida Legislature continued the uniform contribution rate system under which participating employers make uniform contributions to support the FRS Pension Plan and the Retiree Health Insurance Subsidy (HIS Plan). Under Section 121.405, Florida Statutes, FRS also provides a defined contribution plan (Investment Plan) alternative to the FRS defined benefit pension plan. Employers contribute based upon blended rates determined as a percentage of the total payroll for each class or subclass of FRS membership, regardless of which retirement plan individuals elect.

The State of Florida issues a report that includes financial statements and required supplementary information for FRS. That report may be obtained by writing to Florida Retirement System, Tallahassee, Florida 32399-1560.

#### *Funding Policy:*

The FRS has ten (10) classes of membership. Only three (3) classes are applicable to the City's eligible employees. These three (3) classes, with descriptions and contribution rates in effect during the period ended September 30, 2019 are as follows:

Regular Class - Members not qualifying for other classes (11.47% [includes 3% employee contribution] from July 1, 2019 through September 30, 2019 and 11.26% [includes 3% employee contribution] from October 1, 2018 through June 30, 2019.)

Special Risk Class - members employed as law enforcement officers, firefighters, or correctional officers and meet the criteria set to qualify for this class (28.48% [includes 3% employee contribution] from July 1, 2019 through September 30, 2019 and 27.50% [includes 3% employee contribution] from October 1, 2018 through June 30, 2019.)

DROP - Members in DROP program (14.60% from July 1, 2019 through September 30, 2019 and 14.03% from October 1, 2018 through June 30, 2019.)

#### *Plan Description*

The Pension Plan is a cost-sharing multiple-employer defined benefit pension plan, with a Deferred Retirement Option Program ("DROP") for eligible employees.

#### *Benefits Provided*

Benefits under the Pension Plan are computed on the basis of age, average final compensation, and service credit. For Pension Plan members enrolled before July 1, 2011, Regular class members who retire at or after age 62 with at least six years of credited service or 30 years of service regardless of age are entitled to a retirement benefit payable monthly for life, equal to 1.6% of their final average compensation based on the five highest years of salary, for each year of credited service. Vested members with less than 30 years of service may retire before age 62 and receive reduced retirement benefits. Special Risk class members (sworn law enforcement officers, firefighters, and correctional officers) who retire at or after age 55 with at least six years of credited service, or with 25 years of service regardless of age, are entitled to a retirement benefit payable monthly for life, equal to 3.0% of their final average compensation based on the five highest years of salary for each year of credited service.

**NOTE 10 EMPLOYEE RETIREMENT SYSTEMS AND PENSION PLANS (CONTINUED)**

As provided in Section 121.101, Florida Statutes, if the member is initially enrolled in the Pension Plan before July 1, 2011, and all service credit was accrued before July 1, 2011, the annual cost-of-living adjustment is three percent per year. If the member is initially enrolled before July 1, 2011, and has service credit on or after July 1, 2011, there is an individually calculated cost-of-living adjustment. The annual cost-of-living adjustment is a proportion of three percent determined by dividing the sum of the pre-July 2011 service credit by the total service credit at retirement multiplied by three percent.

In addition to the above benefits, the DROP program allows eligible members to defer receipt of monthly retirement benefit payments while continuing employment with a FRS employer for a period not to exceed 60 months after electing to participate. Deferred monthly benefits are held in the FRS Trust Fund and accrue interest. There are no required contributions by DROP participants.

*Contributions*

Effective July 1, 2011, all enrolled members of the FRS, other than DROP participants, are required to contribute three percent of their salary to the FRS. In addition to member contributions, governmental employers are required to make contributions to the FRS based on state-wide contribution rates established by the Florida Legislature. These rates are updated as of July 1 of each year.

These employer contribution rates include 1.66% and 1.66% HIS Plan subsidy for the periods October 1, 2018 through June 30, 2019 and from July 1, 2019 through September 30, 2019, respectively.

The City's contributions, including employee contributions, to the Pension Plan totaled \$165,469 for the fiscal year ended September 30, 2019.

*Pension Liabilities, Pension Expense, and Deferred Outflows of Resources and Deferred Inflows of Resources Related to Pensions*

At September 30, 2019, the City reported a liability of \$1,797,534 for its proportionate share of the Pension Plan's net pension liability. The net pension liability was measured as of June 30, 2019, and the total pension liability used to calculate the net pension liability was determined by an actuarial valuation as of July 1, 2019. The City's proportionate share of the net pension liability was based on the City's 2018-19 fiscal year contributions relative to the 2017-18 fiscal year contributions of all participating members. At June 30, 2019, the City's proportionate share was .00522 percent, which was a decrease of .0009 percent from its proportionate share measured as of June 30, 2018.

For the fiscal year ended September 30, 2019, the City recognized pension expense of \$63,806. In addition, the City reported deferred outflows of resources and deferred inflows of resources related to pensions from the following sources:

Description	Deferred Outflow of Resources	Deferred Inflows of Resources
Differences between expected and actual experience	\$ 106,617	\$ 1,116
Change of assumptions	461,684	-
Net difference between projected and actual earnings on pension plan Investments	-	99,449
Changes in proportion and differences between pension plan contributions and proportionate share of contributions	-	427,298
Pension plan contributions subsequent to the measurement date	47,020	-
	\$ 615,321	\$ 527,863

**NOTE 10            EMPLOYEE RETIREMENT SYSTEMS AND PENSION PLANS (CONTINUED)**

The deferred outflows of resources related to the Pension Plan, totaling \$47,020 resulting from City contributions to the Plan subsequent to the measurement date, will be recognized as a reduction of the net pension liability in the fiscal year ended September 30, 2020. Other amounts reported as deferred outflows of resources and deferred inflows of resources related to the Pension Plan will be recognized in pension expense as follows:

<u>Year Ended September 30,</u>	
2020	\$            12,909
2021	(45,526)
2022	53,017
2023	38,534
2024	(12,858)
Thereafter	(5,638)
	<u>\$            40,438</u>

*Actuarial Assumptions*

The total pension liability in the June 30, 2019 actuarial valuation was determined using the following actuarial assumption, applied to all period included in the measurement:

Inflation	2.60 %
Salary Increases	3.25%, average, including inflation
Investment Rate of Return	6.90%, net of pension plan investment expense, including inflation

Mortality rates were based on the PUB-2000 base table varies by member category and sex, projected generationally with Scale MP 2018.

The actuarial assumptions used in the July 1, 2019, valuation were based on the results of an actuarial experience study for the period July 1, 2013 through June 30, 2018.

**NOTE 10 EMPLOYEE RETIREMENT SYSTEMS AND PENSION PLANS (CONTINUED)**

The long-term expected rate of return on Pension Plan investments was not based on historical returns, but instead is based on a forward-looking capital market economic model. The allocation policy's description of each asset class was used to map the target allocation to the asset classes shown below. Each asset class assumption is based on a consistent set of underlying assumptions and includes an adjustment for the inflation assumption. The target allocation and best estimates of arithmetic and geometric real rates of return for each major asset class are summarized in the following table:

<b>Asset Class</b>	<b>Target Allocation (1)</b>	<b>Annual Arithmetic Return</b>	<b>Compound Annual (Geometric) Return</b>	<b>Standard Deviation</b>
Cash	1.00%	3.30%	3.30%	1.20%
Fixed income	18.00%	4.10%	4.10%	3.50%
Global equities	54.00%	8.00%	6.80%	16.50%
Real estate	10.00%	6.70%	6.10%	11.70%
Private equity	11.00%	11.20%	8.40%	25.80%
Strategic investments	6.00%	5.90%	5.70%	6.70%
<b>Total</b>	<b>100.00%</b>			
Assumed Inflation - mean			2.60%	1.70%

(1) As outlined in the Pension Plan's investment policy

*Discount Rate*

The discount rate used to measure the total pension liability was 6.90%. The Pension Plan's fiduciary net position was projected to be available to make all projected future benefit payments of current active and inactive employees. Therefore, the discount rate for calculation the total pension liability is equal to the long-term expected rate of return.

*Sensitivity of the City's Proportionate Share of the Net Position Liability to Changes in the Discount Rate*

The following represents the City's proportionate share of the net pension liability calculated using the discount rate of 6.90%, as well as what the City's proportionate share of the net pension liability would be if it were calculated using a discount rate that is one percentage point lower (5.90%) or one percentage point higher (7.90%) than the current rate:

	<b>Discount Rate Minus 1% 5.90%</b>	<b>Current Discount Rate 6.90%</b>	<b>Discount Rate Plus 1% 7.90%</b>
<b>City's proportionate share of net pension liability (FRS)</b>	\$ 3,107,337	\$ 1,797,534	\$ 703,626

*Pension Plan Fiduciary Net Position*

Detailed information regarding the Pension Plan's fiduciary net position is available in the separately issued FRS Pension Plan and Other State-Administered Systems Comprehensive Annual Financial Report.

**NOTE 10           EMPLOYEE RETIREMENT SYSTEMS AND PENSION PLANS (CONTINUED)**

*Payables to the Pension Plan*

At September 30, 2019, the City reported a payable in the amount of \$25,589 for outstanding contributions to the Pension Plan required for the fiscal year ended September 30, 2019.

**HIS Plan**

*Plan Description*

The HIS Plan is a cost-sharing multiple-employer defined benefit pension plan established under Section 112.363, Florida Statutes, and may be amended by the Florida legislature at any time. The benefit is a monthly payment to assist retirees of State-administered retirement systems in paying their health insurance costs and is administered by the Florida Department of Management Services, Division of Retirement.

*Benefits Provided*

For the fiscal year ended September 30, 2019, eligible retirees and beneficiaries received a monthly HIS payment of \$5 for each year of creditable service completed at the time of retirement, with a minimum HIS payment of \$30 and a maximum HIS payment of \$150 per month. To be eligible to receive these benefits, a retiree under a State-administered retirement system must provide proof of health insurance coverage, which may include Medicare.

*Contributions*

The HIS Plan is funded by required contributions from FRS participating employers as set by the Florida Legislature. Employer contributions are a percentage of gross compensation for all active FRS members. For the fiscal year ended September 30, 2019, the HIS contribution for the period October 1, 2018 through June 30, 2019 and from July 1, 2019 through September 30, 2019 was 1.66% and 1.66%, respectively. The City contributed 100% of its statutorily required contributions for the current and preceding three years. HIS Plan contributions are deposited in a separate trust fund from which payments are authorized. HIS Plan benefits are not guaranteed and are subject to annual legislative appropriation. In the event legislative appropriation or available funds fail to provide full subsidy benefits to all participants, benefits may be reduced or cancelled.

The City's contributions to the HIS Plan totaled \$17,825 for the fiscal year September 30, 2019.

*Pension Liabilities, Pension Expense, and Deferred Outflows of Resources and Deferred Inflows of Resources Related to Pensions*

At September 30, 2019, the City reported a liability of \$349,866 for its proportionate share of the HIS Plan's net pension liability. The net pension liability was measured as of June 30, 2019, and the total pension liability used to calculate the net pension liability was determined by an actuarial valuation as of July 1, 2019. The City's proportionate share of the net pension liability was based on the City's 2018-19 fiscal year contributions relative to the 2017-18 fiscal year contributions of all participating members. At June 30, 2019, the City's proportionate share was .0031 percent, which was a decrease of .0005 percent from its proportionate share measured as of June 30, 2018.

"This Section Intentionally Left Blank"

**NOTE 10 EMPLOYEE RETIREMENT SYSTEMS AND PENSION PLANS (CONTINUED)**

For the fiscal year ended September 30, 2019, the City recognized pension expense of \$(39,051). In addition, the City reported deferred outflows of resources and deferred inflows of resources related to pensions from the following sources:

<u>Description</u>	<u>Deferred Outflow of Resources</u>	<u>Deferred Inflows of Resources</u>
Change of assumptions	\$ 40,511	\$ 28,595
Differences between expected and actual experience	4,250	428
Net difference between projected and actual earnings on pension plan investments	226	-
Changes in proportion and differences between pension plan contributions and proportionate share of contributions	-	151,867
Pension plan contributions subsequent to the measurement date	4,539	-
	<u>\$ 49,526</u>	<u>\$ 180,890</u>

The deferred outflows of resources related to the HIS Plan, totaling \$4,539 resulting from City contributions to the HIS Plan subsequent to the measurement date, will be recognized as a reduction of the net pension liability in the fiscal year ended September 30, 2020. Other amounts reported as deferred outflows of resources and deferred inflows of resources related to the HIS Plan will be recognized in pension expense as follows:

<u>Year Ended September 30,</u>	
2020	\$ (41,257)
2021	(34,992)
2022	(23,167)
2023	(20,162)
2024	(10,329)
Thereafter	(5,996)
	<u>\$ (135,903)</u>

*Actuarial Assumptions*

The total pension liability in the July 1, 2019, actuarial valuation was determined using the following actuarial assumptions, applied to all periods included in the measurement:

Inflation	2.60 %
Salary Increases	3.25%, average, including inflation
Municipal Bond Rate	3.50 % net of pension plan investment expense

Mortality rates were based on the Generational RP-2000 with Projection Scale BB tables.

The actuarial assumptions used in the July 1, 2019, valuation were based on the results of an actuarial experience study for the period July 1, 2013 through June 30, 2018.

**NOTE 10 EMPLOYEE RETIREMENT SYSTEMS AND PENSION PLANS (CONTINUED)**

*Discount Rate*

The discount rate used to measure the total pension liability was 3.50%. In general, the discount rate for calculating the total pension liability is equal to the single rate equivalent to discounting at the long-term expected rate of return for benefit payments prior to the projected depletion date. Because the HIS benefit is essentially funded on a pay-as-you-go basis, the depletion date is considered to be immediate, and the single equivalent discount rate is equal to the municipal bond rate selected by the HIS Plan sponsor. The Bond Buyer General Obligation 20-Bond Municipal Bond Index was adopted as the applicable municipal bond index.

*Sensitivity of the City's Proportionate Share of the Net Position Liability to Changes in the Discount Rate*

The following represents the City's proportionate share of the net pension liability calculated using the discount rate of 3.50%, as well as what the City's proportionate share of the net pension liability would be if it were calculated using a discount rate that is one percentage point lower (2.50%) or one percentage point higher (4.50%) than the current rate:

	Discount Rate Minus 1% <u>2.50%</u>	Current Discount Rate <u>3.50%</u>	Discount Rate Plus 1% <u>4.50%</u>
<b>City's proportionate share of net pension liability (FRS)</b>	\$ 399,390	\$ 349,866	\$ 308,618

*Pension Plan Fiduciary Net Position*

Detailed information regarding the HIS Plan's fiduciary net position is available in the separately issued FRS Pension Plan and Other State-Administered Systems Comprehensive Annual Financial Report.

*Investment Plan*

The SBA administers the defined contribution plan officially titled the FRS Investment Plan. The investment Plan is reported in the SBA's annual financial statements and in the State of Florida Comprehensive Annual Financial Report.

As provided in Section 121.4501, Florida Statutes, eligible FRS members may elect to participate in the Investment Plan in lieu of the FRS defined benefit plan. City employees participating in DROP are not eligible to participate in the Investment Plan. Employer and employee contributions, including amounts contributed to individual member's accounts, are defined by law, but the ultimate benefit depends in part on the performance of investment funds. Benefit terms, including contribution requirements, for the Investment Plan are established and may be amended by the Florida Legislature. The Investment Plan is funded with the same employer and employee contribution rates that are based on salary and membership class (Regular Class, Special Risk Class, etc.), as the Pension Plan. Contributions are directed to individual member accounts, and the individual members allocate contributions and account balances among various approved investment choices. Costs of administering the Investment Plan, including the FRS Financial Guidance Program, are funded through an employer contribution of 0.06 percent of payroll and by forfeited benefits of plan members.

There was no pension expense for the City's Investment Plan for the fiscal year ended September 30, 2019, since none of the employees participating in the Florida Retirement System elected the Investment Plan.

"This Section Intentionally Left Blank"

**NOTE 10 EMPLOYEE RETIREMENT SYSTEMS AND PENSION PLANS (CONTINUED)**

**Florida Municipal Pension Trust Fund (MPF)**

Employees hired after January 1, 1996 participate in one of two public employee retirement systems established under City ordinances. The first is a defined benefit plan for police and firefighters which is included as part of the City's reporting entity in a Pension Trust Fund. The second is a defined contribution plan for all other employees of the City. The second plan is discussed later under the sub-heading General Employee 401 (a) Pension Plan and it is not included as a Pension Trust Fund.

Each plan is independently governed by separate boards of trustees and the City Commission may amend plan provisions by resolution. Assets may not be transferred between plans, or used for any purpose other than to benefit each plan's participants as defined in their authorizing ordinances. The Police and Firefighters Pension board contracts with the Florida Municipal Pension Trust Fund (FMPTF), a private, not-for-profit corporation established by the Florida League of Cities (FLC) for FLC members who wish to use its services. The FMPTF acts as a common investment and administrative agent for its members, contracting with a bank custodian, investment manager and actuary to provide a commingled investment fund and plan valuation services.

Stand-alone audited financial statements of the FMPTF are maintained on file at the FLC offices in Tallahassee, Florida, and are available upon request to the Pension Services Division.

*Plan descriptions and contribution information*

Membership of the Police and Firefighters Pension Plan consisted of the following at September 30, 2019:

	<b>Police and Firefighters' Pension Trust</b>
Inactive Plan Members or Beneficiaries Currently Receiving Benefits	5
Inactive Plan Members Entitled to but Not Yet Receiving Benefits	65
Active Plan Members	76
	<u>146</u>

*Plan Descriptions*

The Police and Firefighters Pension Plan (Police and Fire Plan) is a local law, single employer, defined benefit pension plan as defined under Florida Statutes, Chapters 175 and 185, which covers all sworn police officers and firefighters hired after January 1, 1996. Employees are eligible to participate in the plan immediately upon employment with the City, and they are vested in the plan after five years of service. Benefits are available after normal retirement at age 55 with 5 years of service, or at any age with 25 years of service. The normal retirement benefit is the number of years of credited service multiplied by 3% and multiplied by average final monthly compensation.

*Benefits Provided*

In addition to retirement benefits described above, all participants are also eligible for service incurred disability benefits, as well as non-service incurred disability benefits. The participant is eligible immediately if disability was incurred during the course of his or her employment, however the participant must have earned at least 10 years of credited service if disability was incurred other than during the course of employment with the City. The Plan also has a pre-retirement death benefit. In the case of the death of a vested participant prior to retirement, the beneficiary will receive the participant's monthly accrued benefit payable at normal retirement age for 10 years certain plus an immediate \$50,000 lump sum payment. In the case of the death of a non-vested participant prior to retirement, the beneficiary will receive the participant's accumulated contributions plus an immediate \$50,000 lump sum payment.



**NOTE 10 EMPLOYEE RETIREMENT SYSTEMS AND PENSION PLANS (CONTINUED)**

*Contributions*

Employees must make a minimum mandatory contribution of 1%, in order to take advantage of the insurance premium tax rebate provided for in the statutes. City and State contributions are the remaining amount necessary to pay current costs and amortize unfunded past service costs, if any, as provided in Part VII of Chapter 112, Florida Statutes. The actuarially determined employer/state contribution for the year ended September 30, 2019 was 22.12% of covered payroll.

*Significant Accounting Policies* - Investments are reported at fair value. Investments that do not have an established market are reported at estimated fair value.

*Net Pension Liability (Asset)* - The City's net pension liability (asset) was measured as September 30, 2019, and the pension liability was determined by an actuarial valuation as of October 1, 2018 updated to September 30, 2019. The components of the net pension liability of the sponsor on September 30, 2019 were as follows:

<b>Total Pension Liability (Asset)</b>	\$ 16,817,077
Less Fiduciary Net Position	<u>(17,809,571)</u>
<b>Net Pension Liability (Asset)</b>	<u>\$ (992,494)</u>
Plan Fiduciary Net Position as a Percentage of Total Pension Liability	105.90%

The above plan fiduciary net position, or market value, does not agree to the Statement of Fiduciary Net Position on page 31 because the actuary is not including The DRAGO (Defined Retirement Accumulation Group Obligation) balance of \$2,416,866 This balance is Chapter 175/185 contributions received in excess of the "base amount" which are deposited into the DRAGO Fund.

*Actuarial Assumptions*

The Total Pension Liability was determined by an actuarial valuation as of October 1, 2018 updated to September 30, 2019 using the following actuarial assumptions:

Inflation	2.77%
Salary increase	4%
Discount rate	7.00%
Investment rate of return	7.00%

Mortality rates were based on the sex-distinct rates set forth in the RP-2000 Blue Collar Mortality Table, with full generational improvements in mortality using Scale BB. Assumed disability is based on gender and age and ranges from .067% for males and .040% for females at age 25 to 1.00% for males and .84% for females at age 55.

"This Section Intentionally Left Blank"

**NOTE 10 EMPLOYEE RETIREMENT SYSTEMS AND PENSION PLANS (CONTINUED)**

The long-term expected rate of return on pension plan investments was not based on historical returns, but instead is based on a forward-looking capital market economic model. The allocation policy's description of each asset class was used to map the target allocation to the asset classes shown below. Each asset class assumption is based on a consistent set of underlying assumptions and includes an adjustment for the inflation assumption. The target allocation and best estimates of arithmetic and geometric real rates of return for each major asset class are summarized in the following table:

Asset Class	Target Allocation	Expected Long-Term Real Return
Core Bonds	15.00%	1.60% per annum
Core plus	15.00%	2.10% per annum
U.S. Large Cap Equity	34.00%	4.60% per annum
U.S. Small Cap Equity	11.00%	5.50% per annum
Non-U.S. Equity	15.00%	6.70% per annum
Core real estate	10.00%	5.00% per annum
Total or Weighted Arithmetic Average	100.00%	4.23% per annum

*Discount rate*

The discount rate used to measure the total pension liability at September 30, 2019 was 7.00%. The projection of cash flows used to determine the discount rate assumed that plan member contributions will be made at the current contribution rate and that sponsor contributions will be made at rates equal to the difference between actuarially determined contribution rates and the member rate. Based on those assumptions, the pension plan's fiduciary net position was projected to be available to make all projected future benefit payments of current plan members. Therefore, the long-term expected rate of return on pension plan investments was applied to all periods of projected benefit payments to determine the total pension liability.

*Changes in Net Pension Liability:*

	Increase (Decrease)		
	Total Pension Liability (a)	Plan Fiduciary Net Position (b)	Net Pension Liability(Asset) (a) - (b)
<b>Balances at September 30, 2018</b>	\$ 15,241,722	\$ (15,835,002)	\$ (593,280)
Changes for a Year:			
Service cost	842,962	-	842,962
Expected interest growth	1,115,500	(1,146,495)	(30,995)
Unexpected investment income	-	277,622	277,622
Demographic experience	(206,136)	-	(206,136)
Contributions-employer & state	-	(1,306,505)	(1,306,505)
Contributions-employee	-	(45,730)	(45,730)
Benefit payments and refunds	(176,971)	176,971	-
Administrative expense	-	69,568	69,568
<b>Balances at September 30, 2019</b>	\$ 16,817,077	\$ (17,809,571)	\$ (992,494)

**NOTE 10 EMPLOYEE RETIREMENT SYSTEMS AND PENSION PLANS (CONTINUED)**

*Sensitivity of the Net Pension Liability (Asset) to Changes in the Discount Rate*

The following presents the net pension liability (asset) of the City, calculated using the discount rate of 7.00%, as well as what the City's net pension liability (asset) would be if it were calculated using a discount rate that is one (1) percentage point lower (6.00%) or one (1) percentage point higher (8.00%) than the current rate adopted by the Plan's board.

	Discount Rate Minus 1% <u>6.00%</u>	Current Discount Rate <u>7.00%</u>	Discount Rate Plus 1% <u>8.00%</u>
<b>Police and Firefighters':</b>			
<b>Net Pension Liability (Asset)</b>	\$ 1,801,045	\$ (992,494)	\$ (3,235,808)

*Pension Expense and Deferred Outflows of Resources and Deferred Inflows of Resources Related to Pensions*

For the year ended September 30, 2019 the City recognized pension expense of \$115,679. On September 30, 2019, the City reported deferred outflows of resources and deferred inflows of resources related to pension from the following sources:

<u>Description</u>	<u>Deferred Outflow of Resources</u>	<u>Deferred Inflows of Resources</u>
Net difference between projected and actual earnings on MPF pension plan investments	\$ 222,098	\$ 384,903
Net difference of demographic gain/loss	778,309	710,505
Net changes of assumptions	<u>1,829,615</u>	<u>514,816</u>
	<u>\$ 2,830,022</u>	<u>\$ 1,610,224</u>

Amounts reported as deferred outflows of resources and deferred inflows of resources related to pensions will be recognized in pension expense as follows:

<u>Year Ended September 30,</u>	<u>MPF</u>
2020	\$ 148,293
2021	171,909
2022	340,743
2023	286,457
2024	202,101
Thereafter	<u>70,295</u>
	<u>\$ 1,219,798</u>

**NOTE 10 EMPLOYEE RETIREMENT SYSTEMS AND PENSION PLANS (CONTINUED)**

**Aggregate Amounts of All Pension Plans**

The aggregate amounts for all of the City's defined benefit pension plans at September 30, 2019 are as follows:

	Governmental Activities			
	Net Pension Asset (Liability)	Deferred Inflows	Deferred Outflows	Pension Expense
MPF Pension Plan	\$ 992,494	\$ (1,610,224)	\$ 2,830,022	\$ (115,679)
FRS Pension Plan	(1,598,187)	(469,323)	547,082	50,144
HIS Pension Plan	(311,066)	(160,829)	44,444	(36,800)
	<u>\$ (916,759)</u>	<u>\$ (2,240,376)</u>	<u>\$ 3,421,548</u>	<u>\$ (102,335)</u>
	Business-Type Activities			
	Net Pension Asset (Liability)	Deferred Inflows	Deferred Outflows	Pension Expense
FRS Pension Plan	\$ (199,347)	\$ (58,540)	\$ 68,239	\$ 13,662
HIS Pension Plan	(38,800)	(20,061)	5,544	(2,251)
	<u>\$ (238,147)</u>	<u>\$ (78,601)</u>	<u>\$ 73,783</u>	<u>\$ 11,411</u>

**General Employee 401(a) Pension Plan**

The City maintains a single-employer defined contribution pension plan for all General Employees hired after December 1, 2001. All full-time general employees hired after January 1, 1996 were brought into the plan through the transfer of assets from the Florida Municipal Pension Trust Fund. This is a tax-qualified plan pursuant to section 401(a) of the Internal Revenue Code (IRC). This plan was established by the Longwood City Commission through Resolution 01-1038.

The plan, administered by a third party and sponsored by the Florida League of Cities provides for the employer to contribute 10% of earnings. Employees are not required to contribute to this plan; however, each employee directs the investment of his or her account. Employees are eligible to participate immediately upon employment, and the vesting schedule provides for employees to be fully vested after five years of service. No retirement age has been designated by the employer. The plan permits distributions of the vested amount for retirement, death, disability, hardship or direct rollover to another eligible retirement plan. For the year ended September 30, 2019, employer contributions required and made totaled \$314,101.

At September 30, 2019, There were 70 active employees participating in the plan. Nonvested City contributions are forfeited upon termination of employment. Such forfeitures are used to reduce funding requirements in future years. For the year ended September 30, 2019, \$11,693 in forfeitures were used to reduce the City's pension expense. The plan does not issue a separate financial report.

**Deferred Compensation Plan**

The City offers its employees a deferred compensation plan (the Plan) administered by four separate companies created in accordance with IRC Section 457(b). The Plan, which is available to all City employees, permits them to defer a portion of their salary until future years. The deferred compensation is not available to employees until termination, retirement, death or other unforeseen non-reimbursed emergency. Because all assets of the plan must be held in trust for the exclusive benefit of plan participants and their beneficiaries, these plans are not accounted for in the City's financial statements.

**NOTE 11 OTHER POST EMPLOYMENT BENEFITS (OPEB)**

In accordance with Florida Statutes Section 112.0801, the City makes available, through the City's current provider, continued group health insurance to all eligible retirees and dependents, provided certain service and normal age requirements have been met. This benefit has no cost to the City, other than the implicit cost of including retirees in the group calculation. All premiums are paid by the retiree. The City has seven (7) retirees currently receiving benefits. The City has chosen pay-as-you-go funding, but is recording the liability in the government wide financial statements. This plan, which is a single-employer plan, does not issue stand-alone financial statements. In addition, the plan does not issue a separate audited GAAP-basis postemployment benefit plan report.

As of October 1, 2017, the valuation date, there were 112 active employees and 7 inactive employees currently receiving benefits. The OPEB liability of \$3,128,792 was measured as of September 30, 2019 and was determined by the actuarial valuation. The covered payroll was \$6,372,465, and the ratio of Net OPEB liability as a percentage of covered payroll was 49.10%.

**Summary of actuarial methods and assumptions:**

Actuarial valuations of an ongoing plan involve estimates of the value of reported amounts and assumptions about the probability of occurrence of events far into the future. Examples include assumptions about future employment, mortality, and the healthcare cost trend. Amounts determined regarding the funded status of the plan and the annual required contributions of the employer are subject to continual revision as actual results are compared with past expectations and new estimates are made about the future.

Projections of benefits for financial reporting purposes are based on the substantive OPEB plan (the plan as understood by the employer and the plan members) and include the types of benefits provided at the time of each valuation and the historical pattern of sharing of benefit costs between the employer and plan members to that point. The actuarial methods and assumptions used include techniques that are designed to reduce the effects of short-term volatility in actuarial accrued liabilities and the actuarial value of assets, consistent with the long-term perspective of the calculations

The Total liability was determined using the following actuarial assumptions and other inputs, applied to all periods include in the measurement unless otherwise specified:

Health Care Trend Rates	
Initial Health Care Cost Trend Rate	8%
Ultimate Health Care Cost Trend Rate	5.00%
Fiscal Year the Ultimate Rate is Reached	Fiscal year 2024
Additional Information	
Valuation Date	October 1, 2017
Measurement Date	September 30, 2019
Actuarial Cost Method	Entry Age Normal
Discount Rate*	3.58%
Inflation Rate	3%
Salary Rate Increase	3%
Funded Ratio (Fiduciary Net Position as a percentage of Total OPEB Liability)	0%
Covered Payroll	\$ 6,372,465
Net OPEB Liability as a Percentage of Covered Payroll	49.10%

\* Discount rate of 3.58% is used, which is the S&P Municipal Bond 20-year high-grade rate index as of September 30, 2019

**NOTE 11 OTHER POST EMPLOYMENT BENEFITS (OPEB) (CONTINUED)**

Below are the details regarding the Total OPEB liability for the measurement period from October 1, 2018 to September 30, 2019.

	<u>Total OPEB Liability</u>
Balance as of September 30, 2018	\$ 2,857,577
Changes for the year:	
Service Cost	\$ 222,862
Interest on Total OPEB Liability	108,836
Difference Between Expected & Actual Experience	-
Changes of Assumptions and Other Inputs	20,908
Benefit Payments	(81,391)
Other Changes	-
Net Changes	<u>\$ 271,215</u>
Balance as of September 30, 2019	<u>\$ 3,128,792</u>

The following table presents the total OPEB liability of the City, as well as what the City's total OPEB liability would be if it were calculated using a discount rate that is 1 percentage point lower or 1 percentage higher than the current discount rate:

	<u>Decrease 2.58%</u>	<u>Discount Rate 3.58%</u>	<u>Increase 4.58%</u>
Total OPEB Liability	\$ 3,515,615	\$ 3,128,792	\$ 2,796,294

The following presents the total liability of the city using the 2019 healthcare cost trend rate of 8 percent, as well as what the City's OPEB liability would be if it were calculated using healthcare trend rates that are 1 percentage point lower and 1 percentage point higher than the current healthcare cost trend rates:

	<u>Decrease 1%</u>	<u>Health Care Trend</u>	<u>Increase 1%</u>
Total OPEB Liability	\$ 2,682,169	\$ 3,128,792	\$ 3,675,080

For the fiscal year ended September 30, 2019, the City reported deferred outflows of resources related to OPEB from the following sources:

	<u>Deferred Outflows of Resources</u>	<u>Deferred Inflows of Resources</u>
Difference between expected and actual experience	\$ -	\$ -
Changes of assumptions	18,529	-
Total	<u>\$ 18,529</u>	<u>\$ -</u>

**NOTE 11 OTHER POST EMPLOYMENT BENEFITS (OPEB) (CONTINUED)**

Amounts reported as deferred outflows/inflows of resources related to OPEB will be recognized in OPEB expenses as follows:

Fiscal Year Ending September 30,		
2020	\$	2,379
2021		2,379
2022		2,379
2023		2,379
2024		2,379
Thereafter		6,634
		<u>18,529</u>

**NOTE 12 FUND BALANCES**

In accordance with GASB Statement No. 54, the components of the fund balances of governmental funds now reflect the classifications described below.

*Nonspendable Fund Balance* - amounts that are (a) not in spendable form or (b) legally or contractually required to be maintained intact.

*Restricted Fund Balance* - amounts that can be spent only for specific purposes stipulated by (a) external resource providers such as creditors (by debt covenants), grantors, contributors, or laws and regulations of other governments; or (b) imposed by law through constitutional provisions or enabling legislation.

*Committed Fund Balance* - amounts that can be used only for specific purposes determined by formal action of Commissioners, the City's highest level of decision making authority, with formal action occurring prior to year end. The formal action required is adoption of an ordinance. Commitments may be modified or rescinded by Commissioners adopting another ordinance.

*Assigned Fund Balance* - includes spendable fund balance amounts intended by management to be used for a specific purpose, as discussed in Note 1. The Commission has by resolution authorized the Financial Services Director to assign fund balance for encumbrances and also for appropriating fund balance to cover a gap between estimated revenues and appropriations in the subsequent year's budget.

*Unassigned Fund Balance* - this is the residual classification for the general fund only. This classification represents fund balance that has not been assigned to other funds and has not been restricted, committed, or assigned to specific purposes within the General Fund. Unassigned fund balance may also include negative balances for any governmental fund, except the General Fund, if expenditures exceed amounts restricted, committed, or assigned for those specific purposes.

"This Section Intentionally Left Blank"

**NOTE 12 FUND BALANCES (CONTINUED)**

At September 30, 2019, the City's governmental fund balances were classified as follows:

	<u>General Fund</u>	<u>Public Facilities Improvement Fund</u>	<u>Other Governmental Funds</u>	<u>Total Governmental Funds</u>
<b>Fund Balances</b>				
Nonspendable:				
Prepays	\$ 8,648	\$ -	\$ 29,690	\$ 38,338
Advances	140,000	-	-	140,000
Restricted for:				
Public safety - Special law enforcement	-	-	144,930	144,930
Building permits and inspection	-	-	1,510,540	1,510,540
Committed to:				
Public facility improvement	-	1,965,296	-	1,965,296
Stormwater	-	-	350,825	350,825
Unassigned	3,779,544	-	(160,743)	3,618,801
<b>Total fund balance</b>	<u>\$ 3,928,192</u>	<u>\$ 1,965,296</u>	<u>\$ 1,875,242</u>	<u>\$ 7,768,730</u>

**NOTE 13 RISK MANAGEMENT**

During the ordinary course of its operations, the City is exposed to various risks of losses related to torts; theft of, damage to and destruction of assets; errors and omissions, injuries to employees and natural disasters. The City does not retain risk. Commercial insurance coverage is maintained in amounts management feels is adequate to protect and safeguard the assets of the City. In the opinion of the City's management and legal counsel, legal claims and litigation are not anticipated to have a material impact on the financial position of the City. The amount of insurance settlements has not exceeded insurance coverage for any of the past three fiscal years.

**NOTE 14 COMMITMENTS AND CONTINGENCIES**

**Grants**

The City participates in several programs that are fully or partially funded by grants received from state, county or federal governmental agency sources. Expenditures financed by grants are subject to audit by the appropriate grantor government or agency. If expenditures are disallowed due to non-compliance with grant program regulations, the City may be required to reimburse the grantor. As of September 30, 2019 the City believes that disallowed expenditures discovered in subsequent audits, if any, will not have a material effect on any of the individual funds or the overall financial position of the City.

**Litigation**

During the ordinary course of its operations, the City is a party to various claims, legal actions, and complaints. Although the outcome of these lawsuits is not presently determinable, in the opinion of the City's management and legal counsel, these matters are not anticipated to have a material financial impact on the City.

**Construction Commitments**

At September 30, 2019, the City had entered into contracts for construction in the amount of \$13,087,723.



**NOTE 14            COMMITMENTS AND CONTINGENCIES (Continued)**

**Encumbrances**

At September 30, 2019, the City has the following significant encumbrances:

Public Facilities Improvement Fund	\$	372,852
Capital Projects Fund		124,270
Nonmajor Funds		66,044
	\$	<u>563,166</u>

**NOTE 15            SUBSEQUENT EVENTS**

Subsequent to year end, the City had additional loan draws of \$1,459,685 on SRF loan 590510; \$1,417,657 on SRF loan 590520; and \$393,088 on SRF loan 590530.

Retiree Continuation Insurance Plan  
**Schedule of Changes in the City's Net OPEB Liability and Related Ratios**  
Last 10 Fiscal Years\*

	<u>9/30/2019</u>	<u>9/30/2018</u>
<b>Total OPEB Liability</b>		
Service cost	\$ 222,862	\$ 220,186
Interest	108,836	101,706
Differences between expected and actual experience	-	-
Changes of assumptions	20,908	-
Benefit Payments	(81,391)	(75,797)
Other changes	-	-
	<u>271,215</u>	<u>246,095</u>
<b>Net change in total OPEB liability</b>	271,215	246,095
<b>Total OPEB liability, beginning</b>	<u>2,857,577</u>	<u>2,611,482</u>
<b>Total OPEB liability, ending</b>	<u>\$ 3,128,792</u>	<u>\$ 2,857,577</u>
Plan fiduciary net position as a percentage of total OPEB liability	0.00%	0.00%
Covered payroll	\$ 6,372,465	\$ 6,372,465
Net OPEB liability as a percentage of covered payroll	49.10%	44.84%

\* Prior years' data is unavailable.

City of Longwood, Florida  
**Required Supplementary Information**  
Year Ended September 30, 2019

Police and Firefighters' Pension Plan

**Schedule of Changes in the Employer's Net Pension Liability and Related Ratios**

Last 10 Fiscal Years\*

	<u>2014</u>	<u>2015</u>	<u>2016</u>	<u>2017</u>	<u>2018</u>	<u>2019</u>
<b>Total Pension Liability:</b>						
Service cost	\$ 474,397	\$ 362,084	\$ 618,506	\$ 853,537	\$ 780,844	\$ 842,962
Expected interest growth	544,108	685,935	512,750	815,869	1,034,948	1,115,500
Differences between expected and actual experience	-	(395,734)	191,162	1,208,857	(523,709)	(206,136)
Changes of assumptions	-	(1,074,401)	2,831,688	406,136	-	-
Benefit payments	(61,875)	(37,140)	(53,374)	(53,435)	(177,727)	(176,971)
Net change in total pension liability	956,630	(459,256)	4,100,732	3,230,964	1,114,356	1,575,355
Total pension liability, beginning	6,298,296	7,254,926	6,795,670	10,896,402	14,127,366	15,241,722
<b>Total pension liability, ending (a)</b>	<u>\$ 7,254,926</u>	<u>\$ 6,795,670</u>	<u>\$ 10,896,402</u>	<u>\$ 14,127,366</u>	<u>\$ 15,241,722</u>	<u>\$ 16,817,077</u>
<b>Plan Fiduciary Net Position:</b>						
Contributions-employer	\$ 203,639	\$ 226,409	\$ 267,486	\$ 881,459	\$ 1,200,362	\$ 1,306,505
Contributions-state	306,831	279,151	288,494	-	-	-
Contributions-employee	30,855	34,304	40,529	41,578	41,442	45,730
Net Investment Income	750,974	(137,296)	832,676	1,662,867	1,038,867	868,873
Benefit Payments	(26,611)	(37,140)	(53,374)	(53,435)	(177,727)	(176,971)
Administrative Expense	(67,488)	(44,598)	(54,619)	(43,844)	(46,232)	(69,568)
<b>Net change in plan fiduciary net position</b>	1,198,200	320,830	1,321,192	2,488,625	2,056,712	1,974,569
Plan fiduciary net position, beginning	8,449,443	9,647,643	9,968,473	11,289,665	13,778,290	15,835,002
<b>Plan fiduciary net position, ending (b)</b>	<u>\$ 9,647,643</u>	<u>\$ 9,968,473</u>	<u>\$ 11,289,665</u>	<u>\$ 13,778,290</u>	<u>\$ 15,835,002</u>	<u>\$ 17,809,571</u>
<b>Net Pension Liability(Asset) - ending (a) - (b)</b>	<u>\$ (2,392,717)</u>	<u>\$ (3,172,803)</u>	<u>\$ (393,263)</u>	<u>\$ 349,076</u>	<u>\$ (593,280)</u>	<u>\$ (992,494)</u>
Plan fiduciary net position as a percentage of total pension liability	132.98%	146.69%	103.61%	97.53%	103.89%	105.90%
Covered payroll	\$ 2,821,105	\$ 2,805,739	\$ 2,961,226	\$ 3,689,106	\$ 3,426,047	\$ 3,718,491
Net pension liability as a percentage of covered payroll	-84.81%	-113.08%	-13.28%	9.46%	-17.32%	-26.69%

\* Prior years' data is unavailable.

City of Longwood, Florida  
**Required Supplementary Information**  
Year Ended September 30, 2019

Police and Firefighters' Pension Plan

**Schedule of Contributions**

Last 10 Fiscal Years\*

	2014	2015	2016	2017	2018	2019
<b>Reconciliation of Plan Fiduciary Net Position to the Statement of Net Position for the Fiduciary Fund:</b>						
Plan fiduciary net position per RSI, end of year	\$ 9,647,643	\$ 9,968,473	\$ 11,289,665	\$ 13,778,290	\$ 15,835,002	\$ 17,809,571
Add DRAGO** account balance	1,823,105	1,950,722	2,087,273	2,233,400	2,338,774	2,416,866
Fiduciary fund net position, end of year	<u>\$ 11,470,748</u>	<u>\$ 11,919,195</u>	<u>\$ 13,376,938</u>	<u>\$ 16,011,690</u>	<u>\$ 18,173,776</u>	<u>\$ 20,226,437</u>
<b>Schedule of Contributions</b>						
Actuarially determined contribution	\$ 493,914	\$ 471,925	\$ 631,429	\$ 1,124,702	\$ 1,159,109	\$ 1,011,565
Contributions in relation to actuarially determined contribution	493,914	471,925	555,980	881,459	1,200,362	1,306,505
Contribution deficiency	<u>\$ -</u>	<u>\$ -</u>	<u>\$ (75,449)</u>	<u>\$ (243,243)</u>	<u>\$ 41,253</u>	<u>\$ 294,940</u>
Covered payroll	\$ 2,821,105	\$ 2,805,739	\$ 2,961,226	\$ 3,689,106	\$ 3,426,047	\$ 3,718,491
Contributions as a percentage of covered payroll	17.51%	16.82%	18.78%	23.89%	35.04%	35.14%

**Notes to Schedule**

Valuation date	10/1/2013	10/1/2014	10/1/2015	10/1/2016	10/1/2017	10/1/2018
----------------	-----------	-----------	-----------	-----------	-----------	-----------

Methods and assumptions used to determine contribution rates:

Actuarial Cost Method	Entry Age Normal
Amortization Method	Level Percentage, open
Remaining Amortization Period	30 years
Asset Valuation Method	Market Value
Inflation	2.77%
Salary Increases	4%, including inflation
Investment Rate of Return	7%
Retirement Age	Assumed to occur at normal retirement age
Mortality basis	Sex distinct rates set forth in the RP-2000 Blue Collar Mortality Table, with full generational improvements in mortality using Scale BB.

**Schedule of Investment Returns**

	2014	2015	2016	2017	2018	2019
Annual money-weighted rate of return, net of investment expense	8.45%	5.48%	4.08%	8.55%	7.00%	5.53%

\* Prior years' data is unavailable.

\*\* DRAGO is the Defined Retirement Accumulation Group Obligation. DRAGO Fund assets are commingled with pension fund assets, but are not included in Net Pension Liability.

City of Longwood, Florida  
**Required Supplementary Information**  
Year Ended September 30, 2019

Schedule of City's Proportionate Share of Net Pension Liability  
Florida Retirement System  
Last 10 Fiscal Years\*\*

	<u>2019</u>	<u>2018</u>	<u>2017</u>	<u>2016</u>	<u>2015</u>	<u>2014</u>
City's proportion of the net pension liability	0.00522%	0.00614%	0.00685%	0.00747%	0.00825%	0.01037%
City's proportionate share of the net pension liability	\$ 1,797,534	\$ 1,850,039	\$ 2,025,647	\$ 1,886,066	\$ 1,065,428	\$ 632,976
City's covered payroll	\$ 1,045,752	\$ 1,172,226	\$ 1,201,971	\$ 1,342,395	\$ 1,396,020	*
City's proportionate share of the net pension liability as a percentage of its covered payroll	171.89%	157.82%	168.53%	140.50%	76.32%	*
Plan fiduciary net position as a percentage of the total pension liability	82.61%	84.26%	83.89%	84.88%	92.00%	96.09%

\* Not available

Schedule of City's Proportionate Share of Net Pension Liability  
HIS  
Last 10 Fiscal Years\*\*

	<u>2019</u>	<u>2018</u>	<u>2017</u>	<u>2016</u>	<u>2015</u>	<u>2014</u>
City's proportion of the net pension liability	0.00313%	0.00359%	0.00377%	0.00432%	0.00480%	0.00604%
City's proportionate share of the net pension liability	\$ 349,866	\$ 379,863	\$ 403,204	\$ 503,538	\$ 490,015	\$ 564,874
City's covered payroll	\$ 1,045,752	\$1,172,226	\$1,201,971	\$1,342,395	\$1,396,020	*
City's proportionate share of the net pension liability as a percentage of its covered payroll	33.46%	32.41%	33.55%	37.51%	35.10%	*
Plan fiduciary net position as a percentage of the total pension liability	2.63%	2.15%	1.64%	0.97%	0.50%	0.99%

\* Not available

\*\* only six years of data available

City of Longwood, Florida  
**Required Supplementary Information**  
Year Ended September 30, 2019

Schedule of City's Contributions  
Florida Retirement System  
Last 10 Fiscal Years\*

	<u>2018</u>	<u>2018</u>	<u>2017</u>	<u>2016</u>	<u>2015</u>
Contractually required contribution	\$ 165,469	\$ 167,849	\$ 183,096	\$ 182,157	\$ 213,505
Contributions in relation to the contractually required contributions	<u>165,469</u>	<u>167,849</u>	<u>183,096</u>	<u>182,157</u>	<u>213,505</u>
Contribution deficiency (excess)	<u>\$ -</u>	<u>\$ -</u>	<u>\$ -</u>	<u>\$ -</u>	<u>\$ -</u>
City's covered payroll	\$ 1,073,567	\$ 1,099,332	\$ 1,232,564	\$ 1,342,395	\$ 1,396,020
Contributions as a percentage of covered payroll	15.41%	15.27%	14.85%	13.57%	15.29%

Schedule of City's Contributions  
HIS  
Last 10 Fiscal Years\*

	<u>2019</u>	<u>2018</u>	<u>2017</u>	<u>2016</u>	<u>2015</u>
Contractually required contribution	\$ 17,825	\$ 18,253	\$ 20,465	\$ 22,145	\$ 18,367
Contributions in relation to the contractually required contributions	<u>17,825</u>	<u>18,253</u>	<u>20,465</u>	<u>22,145</u>	<u>18,367</u>
Contribution deficiency (excess)	<u>\$ -</u>	<u>\$ -</u>	<u>\$ -</u>	<u>\$ -</u>	<u>\$ -</u>
City's covered payroll	\$ 1,073,567	\$ 1,099,332	\$ 1,232,564	\$ 1,342,395	\$ 1,396,020
Contributions as a percentage of covered payroll	1.66%	1.66%	1.66%	1.65%	1.32%

\* only five years of data available

**COMBINING AND INDIVIDUAL FUND  
STATEMENTS AND SCHEDULES**



*This page intentionally left blank*



## **MAJOR GOVERNMENTAL FUNDS**

### **CAPITAL PROJECT FUNDS**

PUBLIC FACILITIES IMPROVEMENT FUND - This fund is used to account for the paving of all soil-based streets, install sidewalks and improve the City roadway system. Funding is derived from property taxes, assessments, and the Local Option Gas Tax.

City of Longwood, Florida  
**Public Facilities Improvement Fund**  
**Schedule of Revenues, Expenditures and Changes in Fund Balance - Budget and Actual**  
For the Year Ended September 30, 2019

	Budgeted Amounts		Actual Amounts	Variance with Final Budget - Positive (Negative)
	Original	Final		
<b>Revenues:</b>				
Taxes:				
Local option gas tax	\$ 434,092	\$ 434,092	\$ 407,069	\$ (27,023)
Intergovernmental revenue	2,438,345	2,438,345	1,617,032	(821,313)
Special assessments	41,958	41,958	37,396	(4,562)
Investment earnings	12,000	12,000	39,279	27,279
<b>Total revenues</b>	<b>2,926,395</b>	<b>2,926,395</b>	<b>2,100,776</b>	<b>(825,619)</b>
<b>Expenditures:</b>				
Current:				
Highways and streets:				
Public facilities improvements	1,498,681	1,153,101	1,124,802	28,299
Parks and recreation:				
Recreational programs	-	368,845	382,465	(13,620)
Capital outlay	2,885,000	3,623,635	879,975	2,743,660
<b>Total expenditures</b>	<b>4,383,681</b>	<b>5,145,581</b>	<b>2,387,242</b>	<b>2,758,339</b>
<b>Excess (deficiency) of revenues over expenditures</b>	<b>(1,457,286)</b>	<b>(2,219,186)</b>	<b>(286,466)</b>	<b>1,932,720</b>
<b>Net change in fund balances</b>	<b>(1,457,286)</b>	<b>(2,219,186)</b>	<b>(286,466)</b>	<b>1,932,720</b>
Fund balances, beginning	2,251,762	2,251,762	2,251,762	-
<b>Fund balances, ending</b>	<b>\$ 794,476</b>	<b>\$ 32,576</b>	<b>\$ 1,965,296</b>	<b>\$ 1,932,720</b>

## **NONMAJOR GOVERNMENTAL FUNDS**

### **SPECIAL REVENUE FUNDS**

**BUILDING AND INSPECTIONS SERVICES FUND** - This fund was established to separately account for the revenues and expenditures of the Building Division. One of the goals of the fund is to ensure that the fees collected would entirely cover the costs of providing the service.

**POLICE EDUCATION FUND** - This fund is used to account for revenues received pursuant to Florida Statutes which impose a \$2.00 court cost against persons convicted for violations of state penal or criminal statutes or a municipal or county ordinance where said offense occurred within the City of Longwood. Funds must be used to educate and train law enforcement personnel.

**SPECIAL LAW ENFORCEMENT TRUST FUND** - This fund is used to account for property confiscated in police enforcement activities pursuant to Florida Statutes (Florida Contraband Forfeiture Act). Funds must be used for police operations.

**STORMWATER FUND** - This fund is used to account for stormwater expenditures for drainage and stormwater projects. Funding is derived from stormwater utility fees.

**CAPITAL PROJECTS FUND** - This fund is used to account for the acquisition of capital equipment. Funding is derived from capital leases and proceeds of sales of capital assets.

City of Longwood, Florida  
**Combining Balance Sheet**  
**Nonmajor Governmental Fund**  
September 30, 2019

	Special Revenue Funds			
	Building Permits and Inspections	Police Education Fund	Special Law Enforcement Trust Fund	Stormwater Management Fund
<b>Assets:</b>				
Cash and cash equivalents	\$ 1,003,010	\$ -	\$ 144,803	\$ 17,026
Accounts receivable, net	-	-	127	72,763
Due from other funds	195,083	-	-	-
Due from other governmental units	-	-	-	-
Prepays	149	-	-	600
Advances to other funds	353,808	-	-	300,000
<b>Total assets</b>	<b>\$ 1,552,050</b>	<b>\$ -</b>	<b>\$ 144,930</b>	<b>\$ 390,389</b>
<b>Liabilities:</b>				
Liabilities:				
Accounts payable	\$ 17,263	\$ -	\$ -	\$ 38,761
Accrued expenditures	5,359	-	-	203
Due to other funds	-	2,768	-	-
Advances from other funds	-	-	-	-
Due to other governments	13,110	-	-	-
Unearned revenue	5,629	-	-	-
<b>Total liabilities</b>	<b>41,361</b>	<b>2,768</b>	<b>-</b>	<b>38,964</b>
<b>Deferred Inflows of Resources:</b>				
Unavailable revenue	-	-	-	-
<b>Fund Balances:</b>				
Nonspendable	149	-	-	600
Spendable:				
Restricted	1,510,540	-	144,930	-
Committed	-	-	-	350,825
Unassigned	-	(2,768)	-	-
<b>Total fund balances</b>	<b>1,510,689</b>	<b>(2,768)</b>	<b>144,930</b>	<b>351,425</b>
<b>Total Liabilities, deferred inflows and fund balances</b>	<b>\$ 1,552,050</b>	<b>\$ -</b>	<b>\$ 144,930</b>	<b>\$ 390,389</b>

<u>Special Revenue Funds</u>				
<u>Special Assessments Fund</u>	<u>Grants</u>	<u>Total Special Revenue Funds</u>	<u>Capital Projects Fund</u>	<u>Total Nonmajor Governmental Funds</u>
\$ 65,790	\$ -	\$ 1,230,629	\$ -	\$ 1,230,629
7,415	-	80,305	-	80,305
-	-	195,083	231,583	426,666
1,542	481,102	482,644	-	482,644
-	-	749	28,941	29,690
200,000	-	853,808	-	853,808
<u>\$ 274,747</u>	<u>\$ 481,102</u>	<u>\$ 2,843,218</u>	<u>\$ 260,524</u>	<u>\$ 3,103,742</u>
\$ 1,201	\$ -	\$ 57,225	\$ 300,689	\$ 357,914
-	-	5,562	-	5,562
-	481,102	483,870	-	483,870
355,000	-	355,000	-	355,000
-	-	13,110	-	13,110
-	-	5,629	-	5,629
<u>356,201</u>	<u>481,102</u>	<u>920,396</u>	<u>300,689</u>	<u>1,221,085</u>
<u>7,415</u>	<u>-</u>	<u>7,415</u>	<u>-</u>	<u>7,415</u>
-	-	749	28,941	29,690
-	-	1,655,470	-	1,655,470
-	-	350,825	-	350,825
(88,869)	-	(91,637)	(69,106)	(160,743)
<u>(88,869)</u>	<u>-</u>	<u>1,915,407</u>	<u>(40,165)</u>	<u>1,875,242</u>
<u>\$ 274,747</u>	<u>\$ 481,102</u>	<u>\$ 2,843,218</u>	<u>\$ 260,524</u>	<u>\$ 3,103,742</u>

City of Longwood, Florida  
**Combining Statement of Revenues, Expenditures and Changes in  
Fund Balance - Nonmajor Governmental Funds**  
For the Year Ended September 30, 2019

	Special Revenue Funds			
	Building Permits and Inspections	Police Education Fund	Special Law Enforcement Trust Fund	Stormwater Fund
<b>Revenues:</b>				
Licenses and Permits	\$ 1,006,207	\$ -	\$ -	\$ -
Intergovernmental revenue	-	-	-	-
Charges for Services	-	-	-	679,827
Fines and Forfeitures	-	6,333	49,687	-
Special assessments	-	-	-	-
Investment Earnings	33,233	-	2,337	4,100
Miscellaneous	60,612	-	-	606
<b>Total revenues</b>	<b>1,100,052</b>	<b>6,333</b>	<b>52,024</b>	<b>684,533</b>
<b>Expenditures:</b>				
Current:				
Public safety	427,698	6,686	19,527	-
Physical environment	-	-	-	143,226
Debt service:				
Principal	3,697	-	-	56,888
Interest and other charges	804	-	-	7,103
Capital Outlay	-	-	-	15,315
<b>Total expenditures</b>	<b>432,199</b>	<b>6,686</b>	<b>19,527</b>	<b>222,532</b>
<b>Excess (deficiency) of revenues over expenditures</b>	<b>667,853</b>	<b>(353)</b>	<b>32,497</b>	<b>462,001</b>
<b>Other Financing Sources (Uses):</b>				
Transfers out	(691,933)	-	-	(100,000)
<b>Total other financing sources (uses)</b>	<b>(691,933)</b>	<b>-</b>	<b>-</b>	<b>(100,000)</b>
<b>Net change in fund balances</b>	<b>(24,080)</b>	<b>(353)</b>	<b>32,497</b>	<b>362,001</b>
<b>Fund balances, beginning</b>	<b>1,534,769</b>	<b>(2,415)</b>	<b>112,433</b>	<b>(10,576)</b>
<b>Fund balances, ending</b>	<b>\$ 1,510,689</b>	<b>\$ (2,768)</b>	<b>\$ 144,930</b>	<b>\$ 351,425</b>

Special Revenue Funds				
Special Assessments Fund	Grants	Total Special Revenue Funds	Capital Projects Fund	Total Nonmajor Governmental Funds
\$ -	\$ -	\$ 1,006,207	\$ -	\$ 1,006,207
-	-	-	-	-
-	-	679,827	-	679,827
-	-	56,020	-	56,020
81,047	-	81,047	-	81,047
5,361	-	45,031	10,495	55,526
116	-	61,334	-	61,334
<u>86,524</u>	<u>-</u>	<u>1,929,466</u>	<u>10,495</u>	<u>1,939,961</u>
-	-	453,911	-	453,911
51,685	-	194,911	-	194,911
-	-	60,585	-	60,585
-	-	7,907	-	7,907
<u>37,314</u>	<u>-</u>	<u>52,629</u>	<u>968,947</u>	<u>1,021,576</u>
<u>88,999</u>	<u>-</u>	<u>769,943</u>	<u>968,947</u>	<u>1,738,890</u>
(2,475)	-	1,159,523	(958,452)	201,071
-	-	(791,933)	-	(791,933)
-	-	(791,933)	-	(791,933)
(2,475)	-	367,590	(958,452)	(590,862)
<u>(86,394)</u>	<u>-</u>	<u>1,547,817</u>	<u>918,287</u>	<u>2,466,104</u>
<u>\$ (88,869)</u>	<u>\$ -</u>	<u>\$ 1,915,407</u>	<u>\$ (40,165)</u>	<u>\$ 1,875,242</u>

City of Longwood, Florida  
**Building Permits and Inspections Fund**  
**Schedule of Revenues, Expenditures and Changes in Fund Balance - Budget and Actual**  
For the Year Ended September 30, 2019

	Budgeted Amounts		Actual Amounts	Variance with Final Budget - Positive (Negative)
	Original	Final		
<b>Revenues:</b>				
Licenses and Permits	\$ 991,326	\$ 991,326	\$ 1,006,207	\$ 14,881
Investment Earnings	3,000	3,000	33,233	30,233
Miscellaneous	18,898	18,898	60,612	41,714
<b>Total revenues</b>	<b>1,013,224</b>	<b>1,013,224</b>	<b>1,100,052</b>	<b>86,828</b>
<b>Expenditures:</b>				
Current:				
Public Safety:				
Building inspections	498,496	481,821	432,199	49,622
<b>Total public safety</b>	<b>498,496</b>	<b>481,821</b>	<b>432,199</b>	<b>49,622</b>
Capital outlay:	-	16,675	-	16,675
<b>Total expenditures</b>	<b>498,496</b>	<b>498,496</b>	<b>432,199</b>	<b>66,297</b>
<b>Excess (deficiency) of revenues over expenditures</b>	<b>514,728</b>	<b>514,728</b>	<b>667,853</b>	<b>153,125</b>
<b>Other Financing Sources (Uses):</b>				
Transfers Out	(691,933)	(691,933)	(691,933)	-
<b>Total other financing sources(uses)</b>	<b>(691,933)</b>	<b>(691,933)</b>	<b>(691,933)</b>	<b>-</b>
<b>Net change in fund balances</b>	<b>(177,205)</b>	<b>(177,205)</b>	<b>(24,080)</b>	<b>153,125</b>
Fund balances, beginning	1,534,769	1,534,769	1,534,769	-
<b>Fund balances, ending</b>	<b>\$ 1,357,564</b>	<b>\$ 1,357,564</b>	<b>\$ 1,510,689</b>	<b>\$ 153,125</b>



City of Longwood, Florida  
 Police Education Fund  
 Schedule of Revenues, Expenditures and Changes in Fund Balance - Budget and Actual  
 For the Year Ended September 30, 2019

	Budgeted Amounts		Actual Amounts	Variance with Final Budget - Positive (Negative)
	Original	Final		
<b>Revenues:</b>				
Fines and Forfeitures	\$ 7,762	\$ 7,762	\$ 6,333	\$ (1,429)
<b>Total revenues</b>	<u>7,762</u>	<u>7,762</u>	<u>6,333</u>	<u>(1,429)</u>
<b>Expenditures:</b>				
Current:				
Public safety	7,762	6,686	6,686	-
<b>Total public safety</b>	<u>7,762</u>	<u>6,686</u>	<u>6,686</u>	<u>-</u>
<b>Excess (deficiency) of     revenues over expenditures</b>	-	1,076	(353)	(1,429)
<b>Fund balances, beginning</b>	<u>(2,415)</u>	<u>(2,415)</u>	<u>(2,415)</u>	<u>-</u>
<b>Fund balances, ending</b>	<u>\$ (2,415)</u>	<u>\$ (1,339)</u>	<u>\$ (2,768)</u>	<u>\$ (1,429)</u>

City of Longwood, Florida  
**Special Law Enforcement Trust Fund**  
**Schedule of Revenues, Expenditures and Changes in Fund Balance - Budget and Actual**  
For the Year Ended September 30, 2019

	Budgeted Amounts		Actual Amounts	Variance with Final Budget - Positive (Negative)
	Original	Final		
<b>Revenues:</b>				
Fines and Forfeitures	\$ 14,867	\$ 14,867	\$ 49,687	\$ 34,820
Investment Earnings	-	-	2,337	2,337
<b>Total revenues</b>	<b>14,867</b>	<b>14,867</b>	<b>52,024</b>	<b>37,157</b>
<b>Expenditures:</b>				
Current:				
Public safety	42,750	85,696	19,527	66,169
<b>Total public safety</b>	<b>42,750</b>	<b>85,696</b>	<b>19,527</b>	<b>66,169</b>
<b>Total expenditures</b>	<b>42,750</b>	<b>85,696</b>	<b>19,527</b>	<b>66,169</b>
<b>Excess (deficiency) of revenues over expenditures</b>	<b>(27,883)</b>	<b>(70,829)</b>	<b>32,497</b>	<b>103,326</b>
Fund balances, beginning	112,433	112,433	112,433	-
<b>Fund balances, ending</b>	<b>\$ 84,550</b>	<b>\$ 41,604</b>	<b>\$ 144,930</b>	<b>\$ 103,326</b>

## Stormwater Fund

## Schedule of Revenues, Expenditures and Changes in Fund Balance - Budget and Actual

For the Year Ended September 30, 2019

	Budgeted Amounts		Actual Amounts	Variance with Final Budget - Positive (Negative)
	Original	Final		
<b>Revenues:</b>				
Charges for Services	\$ 679,849	\$ 679,849	\$ 679,827	\$ (22)
Investment Earnings	-	-	4,100	4,100
Miscellaneous	-	-	606	606
<b>Total revenues</b>	<b>679,849</b>	<b>679,849</b>	<b>684,533</b>	<b>4,684</b>
<b>Expenditures:</b>				
Current:				
Physical environment	294,096	344,096	207,217	136,879
Capital Outlay	235,000	228,000	15,315	212,685
<b>Total expenditures</b>	<b>529,096</b>	<b>572,096</b>	<b>222,532</b>	<b>349,564</b>
<b>Excess (deficiency) of revenues over expenditures</b>	<b>150,753</b>	<b>107,753</b>	<b>462,001</b>	<b>354,248</b>
<b>Other Financing Sources (Uses):</b>				
Transfers Out	(100,000)	(100,000)	(100,000)	-
<b>Total other financing sources and uses</b>	<b>(100,000)</b>	<b>(100,000)</b>	<b>(100,000)</b>	<b>-</b>
<b>Net change in fund balances</b>	<b>50,753</b>	<b>7,753</b>	<b>362,001</b>	<b>354,248</b>
Fund balances, beginning	(10,576)	(10,576)	(10,576)	-
<b>Fund balances, ending</b>	<b>\$ 40,177</b>	<b>\$ (2,823)</b>	<b>\$ 351,425</b>	<b>\$ 354,248</b>

City of Longwood, Florida  
**Special Assessments Fund**  
**Schedule of Revenues, Expenditures and Changes in Fund Balances - Budget and Actual**  
For the Year Ended September 30, 2019

	Budgeted Amounts		Actual Amounts	Variance with Final Budget - Positive (Negative)
	Original	Final		
<b>Revenues:</b>				
Beautification assessments	\$ 110,591	\$ 110,591	\$ 81,047	\$ (29,544)
Investment earnings	150	150	5,361	5,211
Miscellaneous	-	-	116	116
<b>Total revenues</b>	<b>110,741</b>	<b>110,741</b>	<b>86,524</b>	<b>(24,217)</b>
<b>Expenditures:</b>				
Current:				
Physical environment:				
Streets and fleet	78,729	75,127	51,685	23,442
Capital outlay	-	37,702	37,314	388
<b>Total expenditures</b>	<b>78,729</b>	<b>112,829</b>	<b>88,999</b>	<b>23,830</b>
Excess (deficiency) of revenues over expenditures	32,012	(2,088)	(2,475)	(387)
Fund deficit, beginning	(86,394)	(86,394)	(86,394)	-
<b>Fund deficit, ending</b>	<b>\$ (54,382)</b>	<b>\$ (88,482)</b>	<b>\$ (88,869)</b>	<b>\$ (387)</b>

City of Longwood, Florida  
**Capital Projects Fund**  
**Schedule of Revenues, Expenditures and Changes in Fund Balance - Budget and Actual**  
For the Year Ended September 30, 2019

	Budgeted Amounts		Actual Amounts	Variance with Final Budget - Positive (Negative)
	Original	Final		
<b>Revenues:</b>				
Intergovernmental Revenue	\$ 350,000	\$ 350,000	\$ -	\$ (350,000)
Investment Earnings	-	-	10,495	10,495
Miscellaneous	3,496,327	3,496,327	-	(3,496,327)
<b>Total revenues</b>	<b>3,846,327</b>	<b>3,846,327</b>	<b>10,495</b>	<b>(3,835,832)</b>
<b>Expenditures</b>				
Current:				
Public Safety	-	2,490	-	2,490
Capital outlay	4,101,439	4,981,474	968,947	4,012,527
<b>Total expenditures</b>	<b>4,101,439</b>	<b>4,983,964</b>	<b>968,947</b>	<b>4,015,017</b>
<b>Excess (deficiency) of revenues over expenditures</b>	<b>(255,112)</b>	<b>(1,137,637)</b>	<b>(958,452)</b>	<b>179,185</b>
<b>Other Financing Sources (Uses):</b>				
Notes payable issued	505,105	505,105	-	(505,105)
<b>Total Other Financing Sources (Uses)</b>	<b>505,105</b>	<b>505,105</b>	<b>-</b>	<b>(505,105)</b>
<b>Net change in fund balances</b>	<b>249,993</b>	<b>(632,532)</b>	<b>(958,452)</b>	<b>(325,920)</b>
Fund balances, beginning	918,287	918,287	918,287	-
<b>Fund balances, ending</b>	<b>\$ 1,168,280</b>	<b>\$ 285,755</b>	<b>\$ (40,165)</b>	<b>\$ (325,920)</b>



*This page intentionally left blank*

## STATISTICAL SECTION



*This page intentionally left blank*



## Statistical Section

This part of the City of Longwood's comprehensive annual financial report presents detailed information as a context for understanding what the information in the financial statements, note disclosures, and required supplementary information says about the government's overall financial health.

<b>Contents</b>	<b><u>Page</u></b>
Financial Trends	76
These schedules contain trend information to help the reader understand how the government's financial performance and well-being have changed over time.	
Revenue Capacity	82
These schedules contain information to help the reader assess the government's most significant local revenue source, the property tax.	
Debt Capacity	86
These schedules present information to help the reader assess the affordability of the government's current levels of outstanding debt and the government's ability to issue additional debt in the future. The City of Longwood has no general obligation bonds outstanding.	
Demographic and Economic Information	88
These schedules offer demographic and economic indicators to help the reader understand the environment within which the government's financial activities take place.	
Operating Information	90
These schedules contain service and infrastructure data to help the reader understand how the information in the government's financial report relates to the services the government provides and the activities it performs.	

Sources: Unless otherwise noted, the information in these schedules is derived from the comprehensive annual financial reports for the relevant year.



*This page intentionally left blank*

The City of Longwood, Florida  
Net Position by Component  
Last Ten Fiscal Years  
(accrual basis of accounting)  
(amounts expressed in thousands)

	Fiscal Year									
	2010	2011	2012	2013	2014	2015	2016	2017	2018	2019
Governmental Activities										
Net Investment in Capital Assets	\$ 29,623	\$ 32,831	\$ 33,426	\$ 34,732	\$ 34,534	\$ 34,957	\$ 33,357	\$ 28,923	\$ 34,491	\$ 35,441
Restricted	1,325	146	124	126	206	191	255	64	112	145
Unrestricted	8,328	8,748	7,706	6,573	7,133	7,382	7,331	10,872	4,819	3,966
Total Governmental Activities Net Position	<u>39,276</u>	<u>41,725</u>	<u>41,256</u>	<u>41,431</u>	<u>41,873</u>	<u>42,530</u>	<u>40,943</u>	<u>39,859</u>	<u>39,422</u>	<u>39,552</u>
Business-type Activities										
Net Investment in Capital Assets	14,545	14,073	14,044	14,037	14,756	14,228	15,547	20,447	22,477	25,626
Restricted	-	-	-	-	-	-	-	858	1,989	2,883
Unrestricted	1,474	2,314	2,986	2,969	2,258	2,828	1,590	(1,180)	(1,180)	(4,516)
Total Business-type Activities Net Position	<u>16,019</u>	<u>16,387</u>	<u>17,030</u>	<u>17,006</u>	<u>17,014</u>	<u>17,056</u>	<u>17,137</u>	<u>20,125</u>	<u>23,286</u>	<u>23,993</u>
Primary Government										
Net Investment in Capital Assets	44,168	46,904	47,470	48,769	49,290	49,185	48,904	49,370	56,968	61,067
Restricted	1,325	146	124	126	206	191	255	922	2,101	3,028
Unrestricted	9,802	11,062	10,692	9,542	9,391	10,210	8,921	9,692	3,639	(550)
Total Primary Government Net Position	<u>\$ 55,295</u>	<u>\$ 58,112</u>	<u>\$ 58,286</u>	<u>\$ 58,437</u>	<u>\$ 58,887</u>	<u>\$ 59,586</u>	<u>\$ 58,080</u>	<u>\$ 59,984</u>	<u>\$ 62,708</u>	<u>\$ 63,545</u>

**City of Longwood, Florida**  
**Changes in Net Position**  
**Last Ten Fiscal Years**  
**(accrual basis of accounting)**  
**(amounts expressed in thousands)**

Expenses	Fiscal Year									
	2010	2011	2012	2013	2014	2015	2016	2017	2018	2019
Governmental Activities:										
General government	\$ 2,846	\$ 2,818	\$ 2,568	\$ 2,872	\$ 3,009	\$ 3,066	\$ 3,765	\$ 4,320	\$ 4,596	\$ 4,558
Public safety	8,263	7,973	6,667	7,705	8,280	8,679	9,098	9,546	9,580	10,240
Physical environment	178	128	1,530	800	252	289	740	312	337	288
Highways and streets	2,365	2,339	2,285	2,289	2,231	2,138	2,490	2,245	3,038	2,473
Sanitation	1,009	1,007	1,008	1,005	1,024	1,027	1,032	1,031	936	1,084
Parks and recreation	980	1,080	1,122	868	847	1,159	1,176	1,111	1,220	1,409
Interest & other fiscal charges on long-term debt	44	41	61	66	51	35	65	305	255	274
<b>Total Governmental Activities Expenses</b>	<b>15,685</b>	<b>15,386</b>	<b>15,241</b>	<b>15,605</b>	<b>15,694</b>	<b>16,393</b>	<b>18,366</b>	<b>18,870</b>	<b>19,962</b>	<b>20,326</b>
Business-type Activities:										
Public Utilities	2,265	2,217	2,217	2,182	2,450	2,646	2,689	3,131	3,563	4,179
<b>Total Primary Government Expense</b>	<b>\$ 17,950</b>	<b>\$ 17,603</b>	<b>\$ 17,458</b>	<b>\$ 17,787</b>	<b>\$ 18,144</b>	<b>\$ 19,039</b>	<b>\$ 21,055</b>	<b>\$ 22,001</b>	<b>\$ 23,525</b>	<b>\$ 24,505</b>
<b>Program Revenues</b>										
Governmental Activities:										
Charges for services:										
General government	\$ 11	\$ 9	\$ 8	\$ 12	\$ 75	\$ 141	\$ 115	\$ 130	\$ 138	\$ 165
Public safety	1,106	1,272	1,248	1,315	1,604	1,794	1,554	1,873	2,014	2,375
Physical environment	691	703	724	708	712	718	713	734	758	758
Highways and streets	-	-	-	-	-	-	-	-	-	-
Sanitation	1,073	1,124	1,100	1,096	1,105	1,113	1,108	1,118	1,095	1,104
Parks and recreation	160	204	190	191	196	204	179	186	162	189
Operating grants and contributions	406	715	493	875	1,003	676	627	657	1,264	1,238
Capital grants and contributions	901	587	271	532	32	686	817	1,094	2,525	1,030
<b>Total Governmental Activities Program Revenues</b>	<b>\$ 4,348</b>	<b>\$ 4,614</b>	<b>\$ 4,034</b>	<b>\$ 4,729</b>	<b>\$ 4,727</b>	<b>\$ 5,332</b>	<b>\$ 5,113</b>	<b>\$ 5,792</b>	<b>\$ 7,956</b>	<b>\$ 6,859</b>
Business-type Activities:										
Charges for services:										
Public Utilities	2,785	3,390	3,473	3,059	3,314	3,685	3,882	5,299	4,841	5,159
Operating grants and contributions	-	-	-	-	-	-	-	-	-	-
Capital grants and contributions	4	186	75	177	185	548	-	2,129	3,271	1,084
<b>Total Business-type Activities Program Revenues</b>	<b>2,789</b>	<b>3,576</b>	<b>3,548</b>	<b>3,236</b>	<b>3,499</b>	<b>4,233</b>	<b>3,882</b>	<b>7,428</b>	<b>8,112</b>	<b>6,243</b>
<b>Total Primary Government Program Revenues</b>	<b>\$ 7,137</b>	<b>\$ 8,190</b>	<b>\$ 7,582</b>	<b>\$ 7,965</b>	<b>\$ 8,226</b>	<b>\$ 9,565</b>	<b>\$ 8,995</b>	<b>\$ 13,220</b>	<b>\$ 16,068</b>	<b>\$ 13,102</b>

	Fiscal Year									
	2010	2011	2012	2013	2014	2015	2016	2017	2018	2019
Net (Expense)/Revenue										
Governmental Activities	\$ (11,337)	\$ (10,772)	\$ (11,207)	\$ (10,876)	\$ (10,967)	\$ (11,061)	\$ (13,253)	\$ (13,078)	\$ (12,006)	\$ (13,467)
Business-type Activities	524	1,359	1,331	1,054	1,049	1,587	1,193	4,297	4,549	2,064
Total Primary Government Net Expense	<u>\$ (10,813)</u>	<u>\$ (9,413)</u>	<u>\$ (9,876)</u>	<u>\$ (9,822)</u>	<u>\$ (9,918)</u>	<u>\$ (9,474)</u>	<u>\$ (12,060)</u>	<u>\$ (8,781)</u>	<u>\$ (7,457)</u>	<u>\$ (11,403)</u>

### General Revenues and Other Changes in Net Position

#### Governmental Activities:

##### Taxes

Property taxes	\$ 5,038	\$ 4,457	\$ 4,178	\$ 4,489	\$ 4,573	\$ 4,645	\$ 4,755	\$ 5,002	\$ 5,381	\$ 5,899
Franchise and utility taxes	3,256	3,111	2,965	2,813	2,936	2,971	2,994	3,107	3,212	3,449
Communications services tax	1,195	1,174	1,020	990	879	785	762	768	771	771
Unrestricted intergovernmental revenues	1,726	1,222	1,552	1,562	1,673	1,725	1,726	1,519	1,598	1,621
Unrestricted investment earnings	80	42	165	28	9	19	25	74	116	99
Gain on sale of capital assets	-	1,924	15	-	-	33	-	68	58	-
Miscellaneous revenues	148	269	122	65	276	172	259	136	425	353
Transfers in (out)	656	1,022	722	1,104	1,063	1,328	1,145	1,320	1,303	1,406
Total Governmental Activities	<u>\$ 12,099</u>	<u>\$ 13,221</u>	<u>\$ 10,739</u>	<u>\$ 11,051</u>	<u>\$ 11,409</u>	<u>\$ 11,678</u>	<u>\$ 11,666</u>	<u>\$ 11,994</u>	<u>\$ 12,864</u>	<u>\$ 13,598</u>

#### Business-type Activities:

Investment earnings	3	3	5	4	1	11	10	11	17	39
Gain on sale of capital assets	-	-	-	-	-	5	-	-	2	2
Miscellaneous revenues	23	27	29	22	21	32	23	-	-	6
Transfers in (out)	(656)	(1,022)	(722)	(1,104)	(1,063)	(1,328)	(1,145)	(1,320)	(1,303)	(1,406)
Total Business-type Activities	<u>(630)</u>	<u>(992)</u>	<u>(688)</u>	<u>(1,078)</u>	<u>(1,041)</u>	<u>(1,280)</u>	<u>(1,112)</u>	<u>(1,309)</u>	<u>(1,284)</u>	<u>(1,359)</u>
Total Primary Government	<u>\$ 11,469</u>	<u>\$ 12,229</u>	<u>\$ 10,051</u>	<u>\$ 9,973</u>	<u>\$ 10,368</u>	<u>\$ 10,398</u>	<u>\$ 10,554</u>	<u>\$ 10,685</u>	<u>\$ 11,580</u>	<u>\$ 12,239</u>

### Change in Net Position

Governmental Activities	\$ 762	\$ 2,449	\$ (468)	\$ 175	\$ 442	\$ 617	\$ (1,587)	\$ (1,084)	\$ 858	\$ 131
Business-type Activities	(106)	367	643	(24)	8	307	81	2,988	3,265	705
Total Primary Government	<u>\$ 656</u>	<u>\$ 2,816</u>	<u>\$ 175</u>	<u>\$ 151</u>	<u>\$ 450</u>	<u>\$ 924</u>	<u>\$ (1,506)</u>	<u>\$ 1,904</u>	<u>\$ 4,123</u>	<u>\$ 836</u>

City of Longwood, Florida  
 Governmental Activities Tax Revenues by Source  
 Last Ten Fiscal Years  
 (accrual basis of accounting)  
 (amounts expressed in thousands)

---

Fiscal Year	Property Tax	Franchise Fee	Utility Tax	Local Option Gas Tax	Sales Tax	State Revenue Sharing	Total
2010	\$ 5,038	\$ 1,733	\$ 2,719	\$ 407	\$ 567	\$ 376	\$ 10,840
2011	\$ 4,457	\$ 1,604	\$ 2,654	\$ 359	\$ 574	\$ 376	\$ 10,024
2012	\$ 4,178	\$ 1,584	\$ 2,400	\$ 332	\$ 154	\$ 378	\$ 9,026
2013	\$ 4,489	\$ 1,462	\$ 2,341	\$ 361	\$ 5	\$ 391	\$ 9,049
2014	\$ 4,573	\$ 1,501	\$ 2,314	\$ 364	\$ -	\$ 406	\$ 9,158
2015	\$ 4,645	\$ 1,537	\$ 2,219	\$ 379	\$ 528	\$ 431	\$ 9,739
2016	\$ 4,755	\$ 1,499	\$ 2,257	\$ 392	\$ 809	\$ 441	\$ 10,153
2017	\$ 5,002	\$ 1,581	\$ 2,294	\$ 405	\$ 862	\$ 475	\$ 10,619
2018	\$ 5,381	\$ 1,624	\$ 2,358	\$ 406	\$ 910	\$ 508	\$ 11,187
2019	\$ 5,899	\$ 1,741	\$ 2,480	\$ 407	\$ 929	\$ 530	\$ 11,986

City of Longwood, Florida  
Fund Balances of Governmental Funds  
Last Ten Fiscal Years  
(modified accrual basis of accounting)  
(amounts expressed in thousands)

	Fiscal Year									
	2010	2011*	2012*	2013*	2014*	2015*	2016*	2017*	2018*	2019*
General Fund										
Reserved	\$ 342	\$ -	\$ -	\$ -	\$ -	\$ -	\$ -	\$ -	\$ -	\$ -
Unreserved	5,870	-	-	-	-	-	-	-	-	-
Total General Fund	<u>\$ 6,212</u>	<u>\$ -</u>	<u>\$ -</u>	<u>\$ -</u>	<u>\$ -</u>	<u>\$ -</u>	<u>\$ -</u>	<u>\$ -</u>	<u>\$ -</u>	<u>\$ -</u>
All Other Governmental Funds										
Reserved	\$ 1,169	\$ -	\$ -	\$ -	\$ -	\$ -	\$ -	\$ -	\$ -	\$ -
Unreserved, reported in:										
Special revenue funds	1,243	-	-	-	-	-	-	-	-	-
Capital projects funds	540	-	-	-	-	-	-	-	-	-
Debt service funds	-	-	-	-	-	-	-	-	-	-
Total All Other Governmental Funds	<u>\$ 2,952</u>	<u>\$ -</u>	<u>\$ -</u>	<u>\$ -</u>	<u>\$ -</u>	<u>\$ -</u>	<u>\$ -</u>	<u>\$ -</u>	<u>\$ -</u>	<u>\$ -</u>
General Fund										
Nonspendable		\$ 502	\$ 271	\$ 143	\$ 145	\$ 140	\$ 144	\$ 145	\$ 144	\$ 148
Assigned		2,572	1,795	1,367	1,488	1,370	757	1,226	135	-
Unassigned		3,183	2,977	3,041	3,083	2,768	3,066	1,951	2,745	3,780
Total General Fund		<u>\$ 6,257</u>	<u>\$ 5,043</u>	<u>\$ 4,551</u>	<u>\$ 4,716</u>	<u>\$ 4,278</u>	<u>\$ 3,967</u>	<u>\$ 3,322</u>	<u>\$ 3,024</u>	<u>\$ 3,928</u>
All Other Governmental Funds										
Nonspendable		\$ 215	\$ 217	\$ 445	\$ 215	\$ 2	\$ -	\$ -	\$ 514	\$ 30
Restricted		146	124	169	462	930	1,088	1,316	1,647	1,655
Committed		2,779	3,022	2,163	2,776	2,949	3,846	8,417	2,656	2,316
Assigned		-	-	-	-	-	-	-	-	-
Unassigned		(290)	(207)	(255)	(201)	(181)	(178)	(234)	(99)	(161)
Total All Other Governmental Funds		<u>\$ 2,850</u>	<u>\$ 3,156</u>	<u>\$ 2,522</u>	<u>\$ 3,252</u>	<u>\$ 3,700</u>	<u>\$ 4,756</u>	<u>\$ 9,499</u>	<u>\$ 4,718</u>	<u>\$ 3,840</u>

\* City Implemented GASB Statement No. 54 in 2011, prior years information has not been restated

City of Longwood, Florida  
Changes in Fund Balances of Governmental Funds  
Last Ten Fiscal Years  
(modified accrual basis of accounting)  
(amounts expressed in thousands)

	Fiscal Year									
	2010	2011	2012	2013	2014	2015	2016	2017	2018	2019
<b>Revenues</b>										
Taxes										
Property	\$ 5,038	\$ 4,457	\$ 4,178	\$ 4,489	\$ 4,573	\$ 4,645	\$ 4,755	\$ 5,002	\$ 5,381	\$ 5,899
Local Option Gas Tax	407	359	332	361	365	379	392	405	406	407
Franchise and utility taxes	4,451	4,257	3,985	3,803	3,815	3,756	3,755	3,875	3,982	4,220
Licenses and Permits	348	402	384	380	615	892	516	1,022	1,008	1,240
Intergovernmental	1,929	2,679	1,886	2,441	2,518	2,708	2,779	2,865	4,488	4,257
Charges for Services	2,388	2,640	2,597	2,703	2,752	2,756	2,786	2,728	2,713	2,847
Impact Fees/Assessments	123	143	122	147	151	147	147	140	187	118
Fines and Forfeitures	275	230	223	188	270	219	236	158	152	168
Investment Earnings	79	41	165	(65)	32	19	25	75	116	99
Miscellaneous	148	303	264	163	185	326	334	212	504	432
<b>Total revenues</b>	<b>\$ 15,186</b>	<b>\$ 15,511</b>	<b>\$ 14,136</b>	<b>\$ 14,610</b>	<b>\$ 15,276</b>	<b>\$ 15,847</b>	<b>\$ 15,725</b>	<b>\$ 16,482</b>	<b>\$ 18,937</b>	<b>\$ 19,687</b>
<b>Expenditures</b>										
General Government	2,743	2,745	2,995	2,658	2,731	3,125	3,399	3,550	3,940	3,829
Public Safety	7,703	7,455	7,320	7,699	7,505	8,082	7,986	8,384	8,813	9,469
Physical Environment	284	272	200	311	310	280	333	286	251	195
Highways and Streets	1,717	1,516	1,432	1,411	1,356	1,261	1,273	1,445	1,778	1,400
Sanitation	1,009	1,007	1,008	1,005	1,024	1,027	1,032	1,031	936	1,085
Parks and Recreation	795	910	992	772	819	879	969	994	1,129	1,425
Capital Outlay	73	5,254	2,696	2,914	1,222	2,449	2,044	6,689	8,920	1,921
Debt Service										
Principal	219	339	550	627	725	384	357	1056	1347	1490
Interest	44	42	62	66	51	35	44	251	220	252
<b>Total expenditures</b>	<b>\$ 14,587</b>	<b>\$ 19,540</b>	<b>\$ 17,255</b>	<b>\$ 17,463</b>	<b>\$ 15,743</b>	<b>\$ 17,522</b>	<b>\$ 17,437</b>	<b>\$ 23,686</b>	<b>\$ 27,334</b>	<b>\$ 21,066</b>
Excess of Revenues Over (Under) Expenditures	599	(4,029)	(3,119)	(2,853)	(467)	(1,675)	(1,712)	(7,204)	(8,397)	(1,379)
<b>Other Financing Sources (Uses)</b>										
Transfers In	775	1,716	1,152	1,430	1,255	1,628	1,508	1,690	2,360	2,198
Transfers Out	(120)	(693)	(445)	(326)	(192)	(300)	(363)	(370)	(1,057)	(792)
Notes Payable Issued	-	-	-	-	-	-	1,313	9,900	1,955	-
Capital Lease Proceeds	-	805	1,340	480	206	357	-	-	-	-
Sale of Capital Assets	7	2,144	164	143	93	-	-	82	58	-
<b>Total Other Financing Sources (Uses)</b>	<b>662</b>	<b>3,972</b>	<b>2,211</b>	<b>1,727</b>	<b>1,362</b>	<b>1,685</b>	<b>2,458</b>	<b>11,302</b>	<b>3,316</b>	<b>1,406</b>
<b>Net Change in Fund Balances</b>	<b>\$ 1,261</b>	<b>\$ (57)</b>	<b>\$ (908)</b>	<b>\$ (1,126)</b>	<b>\$ 895</b>	<b>\$ 10</b>	<b>\$ 746</b>	<b>\$ 4,098</b>	<b>\$ (5,081)</b>	<b>\$ 27</b>
Debt Service as a Percentage of Noncapital Expenditures	1.81%	2.67%	4.20%	4.76%	5.34%	2.78%	2.54%	7.72%	8.30%	9.08%



City of Longwood, Florida  
 Assessed Value and Estimated Actual Value of Taxable Property  
 Last Ten Fiscal Years  
 (amounts expressed in thousands)

<u>Fiscal Year Ended September 30</u>	<u>Real Property</u>	<u>Taxable Agricultural Property</u>	<u>Personal Property</u>	<u>Centrally Assessed Property</u>	<u>Tax Exempt Real Property</u>	<u>Total Taxable Assessed Value</u>	<u>Total Direct Tax Rate</u>	<u>Estimated Actual Taxable Value</u>	<u>Assessed Value as a Percentage of Actual Value</u>
2010	\$ 938,255	-	\$ 103,584	\$ 521	\$ 290,832	\$ 1,042,360	4.9900	\$ 1,333,192	78.19%
2011	\$ 828,635	-	\$ 91,167	\$ 469	\$ 324,271	\$ 920,271	4.9900	\$ 1,244,542	73.94%
2012	\$ 778,999	-	\$ 83,268	\$ 518	\$ 298,342	\$ 862,785	4.9900	\$ 1,161,127	74.31%
2013	\$ 758,526	-	\$ 84,706	\$ 526	\$ 277,483	\$ 843,758	5.5000	\$ 1,121,241	75.25%
2014	\$ 797,789	-	\$ 77,146	\$ 564	\$ 322,683	\$ 857,723	5.5000	\$ 1,136,735	75.45%
2015	\$ 774,314	-	\$ 82,861	\$ 547	\$ 304,917	\$ 872,391	5.5000	\$ 1,177,308	74.10%
2016	\$ 864,803	-	\$ 73,632	\$ 601	\$ 345,700	\$ 894,793	5.5000	\$ 1,240,493	72.13%
2017	\$ 936,085	-	\$ 79,243	\$ 589	\$ 378,436	\$ 937,802	5.5000	\$ 1,316,238	71.25%
2018	\$ 1,017,931	-	\$ 93,653	\$ 617	\$ 420,246	\$ 1,015,331	5.5000	\$ 1,435,577	70.73%
2019	\$ 1,099,438	-	\$ 92,555	\$ 608	\$ 467,823	\$ 1,111,096	5.5000	\$ 1,578,919	70.37%

Source: Seminole County Property Appraiser

City of Longwood, Florida  
Direct and Overlapping Governments Property Tax Rates (1)  
Last Ten Fiscal Years  
(amounts expressed in millage)  
(tax levies per \$1,000 of assessed valuation)

Fiscal Year	Direct Rate			Overlapping Rates						St. John's Water Management District	Total Direct & Overlapping Rates
	City of Longwood Operating Millage	Debt Service Millage	Total Direct Millage	Seminole County			School District				
				Operating Millage	Debt Service Millage	Total County Millage	Operating Millage	Debt Service Millage	Total School Millage		
2010	4.9900	-	4.9900	4.9000	0.1451	5.0451	7.7230	-	7.7230	0.4158	18.1739
2011	4.9900	-	4.9900	4.8751	0.1700	5.0451	7.8010	-	7.8010	0.4158	18.2519
2012	4.9900	-	4.9900	4.8751	0.1700	5.0451	7.7220	-	7.7220	0.3313	18.0884
2013	5.5000	-	5.5000	4.8751	0.1700	5.0451	7.5530	-	7.5530	0.3313	18.4294
2014	5.5000	-	5.5000	4.8751	-	4.8751	8.3610	-	8.3610	0.3283	19.0644
2015	5.5000	-	5.5000	4.8751	-	4.8751	7.8970	-	7.8970	0.3164	18.5885
2016	5.5000	-	5.5000	4.8751	-	4.8751	7.8490	-	7.8490	0.3023	18.5264
2017	5.5000	-	5.5000	4.8751	-	4.8751	7.5570	-	7.5570	0.2885	18.2206
2018	5.5000	-	5.5000	4.8751	-	4.8751	6.5690	-	6.5690	0.2724	17.2165
2019	5.5000	-	5.5000	4.8751	-	4.8751	6.3130	-	6.3130	0.2562	16.9443

Source: Seminole County Tax Collectors Office

(1) Property tax rates for the fiscal year are based on prior years millage rates.

**Principal Property Taxpayers  
Current Year and Nine Years Ago  
(amounts expressed in thousands)**

Taxpayer	2019			2010		
	Taxable Assessed Value	Rank	Percentage of Total Taxable Assessed Value	Taxable Assessed Value	Rank	Percentage of Total Taxable Assessed Value
AIC Longwood LLC	\$ 37,610	1	3.38%	\$ -		0.00%
RS Weston Park LLC	28,140	2	2.53%	-		0.00%
American Eagle Island Lake LLC	16,998	3	1.53%	-		0.00%
Duke Energy Florida Inc / Progress Energy	13,722	4	1.23%	9,364	2	0.90%
1944 Unionport Assoc LLC	10,032	5	0.90%	7,172	5	0.69%
United Parcel Service, Inc.	9,137	6	0.82%	8,987	3	0.86%
GS Realty Inc	7,737	7	0.70%	5,495	9	0.53%
Longwood Maple LLC	6,753	8	0.61%	-		0.00%
Delnice Corp	5,730	9	0.52%	-		0.00%
PSAF Dev Partmers LP	5,517	10	0.50%			0.00%
CMCP-Island Lake LLC				12,875	1	1.24%
American Industrial Center LTD				8,565	4	0.82%
American Industrial Center IX				6,327	6	0.61%
General Electric Credit	-			6,300	7	0.60%
Longwood Office Park LLC	-			5,522	8	0.53%
Courtesy Auto Group Inc	-			5,471	10	0.52%
<b>Totals</b>	<b>\$ 141,376</b>		<b>12.72%</b>	<b>\$ 76,078</b>		<b>7.30%</b>

Source: Seminole County Property Appraiser

**City of Longwood, Florida**  
**Property Tax Levies and Collections**  
**Last Ten Fiscal Years**  
(amounts expressed in thousands)

Fiscal Year Ended September 30,	Total Tax Levy for Fiscal Year	Collected within the Fiscal Year of the Levy		Collections in Subsequent Years	Total Collections to Date	
		Amount	Percentage of Levy		Amount	Percentage of Levy
2010	\$ 5,201	\$ 4,983	95.81%	\$ 55	\$ 5,038	96.87%
2011	\$ 4,604	\$ 4,456	96.79%	\$ -	\$ 4,456	96.79%
2012	\$ 4,319	\$ 4,134	95.72%	\$ 44	\$ 4,178	96.74%
2013	\$ 4,653	\$ 4,448	95.59%	\$ 41	\$ 4,489	96.48%
2014	\$ 4,727	\$ 4,531	95.85%	\$ 42	\$ 4,573	96.74%
2015	\$ 4,798	\$ 4,645	96.81%	\$ 45	\$ 4,690	97.75%
2016	\$ 4,943	\$ 4,703	95.14%	\$ 52	\$ 4,755	96.20%
2017	\$ 5,158	\$ 4,945	95.87%	\$ 57	\$ 5,002	96.98%
2018	\$ 5,584	\$ 5,381	96.36%	\$ -	\$ 5,381	96.36%
2019	\$ 6,111	\$ 5,898	96.51%	\$ -	\$ 5,898	96.51%

Source: Seminole County Tax Collector and City of Longwood Finance Department

**City of Longwood, Florida**  
**Ratios of Outstanding Debt by Type**  
**Last Ten Fiscal Years**  
(dollars in thousands, except per capita)

Fiscal Year Ended September 30,	Governmental Activities			Business-Type Activities			Total Primary Government	Percentage of Personal Income	Per Capita
	Notes Payable	Capital Leases	Revenue Bonds	Capital Leases	Revenue Bonds	Notes Payable			
2010	n/a	\$ 842	n/a	n/a	n/a	n/a	\$ 842	0.22%	\$ 62
2011	n/a	\$ 1,308	n/a	n/a	n/a	n/a	\$ 1,308	0.36%	\$ 96
2012	n/a	\$ 2,099	n/a	n/a	n/a	n/a	\$ 2,099	0.60%	\$ 159
2013	n/a	\$ 1,951	n/a	n/a	n/a	n/a	\$ 1,951	0.55%	\$ 142
2014	n/a	\$ 1,432	n/a	n/a	n/a	n/a	\$ 1,432	0.37%	\$ 104
2015	n/a	\$ 1,405	n/a	n/a	n/a	n/a	\$ 1,405	0.37%	\$ 104
2016	\$ 1,313	\$ 1,047	n/a	n/a	n/a	\$ 1,313	\$ 3,673	0.27%	\$ 267
2017	\$ 10,418	\$ 798	n/a	\$ 104	n/a	\$ 1,791	\$ 13,111	0.21%	\$ 916
2018	\$ 11,292	\$ 520	n/a	\$ 70	n/a	\$ 5,661	\$ 17,543	0.12%	\$ 1,192
2019	\$ 10,073	\$ 249	n/a	\$ 35	n/a	\$ 5,479	\$ 15,836	0.06%	\$ 1,049

Note: No Revenue Bond Debt

**City of Longwood, Florida**  
**Direct and Overlapping Governmental Activities Debt**  
**As of September 30, 2019**  
 (amounts expressed in thousands)

Governmental Unit	<u>Debt Outstanding</u>	<u>Estimated Percentage Applicable</u>	<u>Estimated Share of Overlapping Debt</u>
Overlapping Debt:			
Seminole County GO Debt	\$ -	0.00%	\$ -
Direct Debt:			
City of Longwood Capital Leases	\$ 249	100.00%	\$ 249
City of Longwood Notes Payable	\$ 10,073	100.00%	\$ 10,073
Total direct and overlapping debt	\$ 10,322		\$ 10,322

Sources:

Overlapping GO debt for Seminole County obtained from Seminole County Finance Department. The percentage of overlapping debt applicable to the City of Longwood is estimated using the population of the City of Longwood and Seminole County.

**City of Longwood, Florida  
Demographic and Economic Statistics  
Last Ten Fiscal Years**

<u>Fiscal Year</u>	<u>Population <sup>1</sup></u>	<u>Income (amounts expressed in thousands)</u>	<u>Per Capita Personal Income <sup>1</sup></u>	<u>Median Age <sup>1</sup></u>	<u>Level in Years of Formal Schooling <sup>1</sup></u>	<u>School Enrollment <sup>2</sup></u>	<u>Unemploy- ment Rate <sup>3</sup></u>
2010	13,491	\$ 361,559	\$ 26,800	41.6	13.47	4,071	7.5%
2011	13,657	\$ 347,502	\$ 25,445	39.4	13.47	3,907	9.7%
2012	13,212	\$ 357,887	\$ 27,088	35.4	13.64	2,230 **	7.7%
2013	13,733	\$ 391,638	\$ 28,518	42.1	13.68	2,325	6.3%
2014	13,553	\$ 379,416	\$ 27,995	42.7	13.46	2,261	4.9%
2015	13,741	\$ 394,229	\$ 28,690	43.1	13.53	2,650	4.1%
2016	14,311	\$ 383,893	\$ 26,825	42.8	12.89	2,638	4.3%
2017	14,718	\$ 418,183	\$ 28,413	43.3	13.64	2,550	3.6%
2018	14,899	\$ 431,997	\$ 28,995	43.6	13.59	2,401	2.6%
2019	15,099	\$ 430,895	\$ 28,538	43.8	13.66	2,167	2.4%

\*\* School enrollment dropped due to the closing of Longwood Elementary and the relocation of Choices in Learning, Charter School

Sources:

- 1 Orlando Economic Development Commission
- 2 Lyman High School
- 3 Per City of Longwood's Economic Development Department

City of Longwood, Florida  
Principal Employers  
Current Year and Nine Years Ago

Employer	2019			2010		
	Employees	Rank	Percentage of Total City Employment <sup>2</sup>	Employees	Rank	Percentage of Total City Employment <sup>2</sup>
Orlando Health South Seminole Hospital	1032	1	6.25%	1000	1	9.20%
UPS	703	2	4.26%	507	3	4.67%
D&A Building Services	338	3	2.05%	*	*	*
Comprehensive Energy Services	272	4	1.65%	101	9	0.93%
Collis Roofing	231	5	1.40%	340	4	3.13%
Seminole County Schools	222	6	1.35%	*	*	*
S.I. Goldman	176	7	1.07%	*	*	*
Longwood Health and Rehabilitation Center	162	8	0.98%	*	*	*
Arc Delray	159	9	0.96%	*	*	*
City Of Longwood	157	10	0.95%	152	6	1.40%
Total	3,452		20.92%	2,100		16.27%

Sources:

- 1 Per City of Longwood's Economic Development Department
- 2 Per Orlando Economic Development ([www.orlandoedc.com](http://www.orlandoedc.com)), the City of Longwood has an estimated workplace population of 16,499 with approximately 1,681 business establishments for 2019.
- 3 \* Information is not available.



**City of Longwood**  
**Full-time Equivalent City Government Employees by Function**  
**Last Ten Fiscal Years**

Function	Fiscal Year									
	2010	2011	2012	2013	2014	2015	2016	2017	2018	2019
General Government	26	24	23	25	27	27	28	29	32	32
Public Safety:										
Police										
Sworn Officers	40	40	40	40	40	42	43	43	43	44
Non sworn Officers	2	2	2	2	2	2	2	2	1	1
Civilians	5	5	5	5	5	4	5	5	5	5
Fire										
Firefighters and Officers	39	39	39	45	45	40	47	40	44	44
Civilians	1	1	1	1	1	1	1	1	1	1
Public Works	28	28	28	27	25	22	25	25	25	27
Parks and Recreations	11	12	12	10	10	12	14	14	16	17
<b>Total</b>	<b>152</b>	<b>151</b>	<b>150</b>	<b>155</b>	<b>155</b>	<b>150</b>	<b>165</b>	<b>159</b>	<b>167</b>	<b>171</b>

**City of Longwood, Florida  
Operating Indicators by Function  
Last Ten Fiscal Years**

Function	Fiscal Year									
	2010	2011	2012	2013	2014	2015	2016	2017	2018	2019
<b>Police</b>										
Auto Accidents	1039	1012	737	812	808	899	915	967	949	1017
Physical arrests	1087	1644	917	1061	808	912	891	806	621	532
Criminal Investigations Conducted	590	476	426	473	438	467	508	453	468	445
Total Calls for Service	54277	49793	44380	41577	40103	43982	45288	41052	43134	45466
911 Calls Received	3832	3741	3544	3634	3356	3453	3587	3796	3415	3394
Evidence Processed (pieces)	1261	2625	2502	1930	1936	2312	2290	2020	2173	1974
<b>Fire</b>										
Number of emergency calls answered	3757	3681	4038	4138	4130	4551	4200	4538	4755	4912
Medical Transports	1911	1890	1994	2122	2042	2234	2271	2092	2330	2507
<b>Highways and streets</b>										
Streets paved (miles)	0	60.5	60.85	61.1	61.1	61.1	61.1	61.1	61.1	61.1
Streets resurfaced (tons/asphalt)	*	*	*	*	*	*	*	*	*	*
Sidewalks/bike paths built or repaired (feet)	5000	5163	5180	3200	1500	2600	8380	1035	82450	1500
<b>Culture and recreation</b>										
Sports Complex ball games & field rentals	2127	2112	2115	2134	1970	2140	2135	1400	1408	1416
Community Bldg rentals	169	176	175	195	224	188	150	189	174	154
<b>Water</b>										
New connections	5	8	13	0	0	4	130	118	158	321
Number of customers	5787	5795	5809	5829	5510	6054	6184	6341	6486	6697
Water main breaks	2	0	0	0	6	4	3	2	4	4
Average daily consumption (millions of gallons)	1.9368	2	1.947	2	1.897	1.826	1.815	1.834	1.817	1.875
Meter reads	62436	66570	69600	67250	67269	69984	71679	73067	74026	76104
<b>General Government</b>										
Employment applications received <sup>(1)</sup>	463	304	325	161	201	239	248	420	1200	1500
Personnel actions processed	630	197	250	205	270	272	311	355	327	298
Legal Notices published	75	64	41	33	48	39	67	68	44	43
Business Tax Licenses issued:										
New Licenses	384	302	102	243	235	201	204	160	169	227
Renewals	1779	1768	1508	1460	1227	1422	1345	1138	1364	1245
Accidents & Injuries reviewed	59	46	31	51	20	32	39	43	35	38
Land Use changes	70	10	2	3	13	5	5	4	0	1
Site Plan Reviews	17	11	7	4	3	8	7	6	9	14
Total Permits Issued	1064	1179	1132	1050	1200	1478	1167	1551	1758	1822
Construction inspections	2673	2943	2743	2715	3100	4058	1986	2344	5426	3832
PR Checks issued	4199	4256	4134	4180	3991	4039	4281	4225	4289	4301
A/P Checks issued	3705	3621	3663	2662	2400	2760	4045	3162	2711	3903
Purchase orders processed <sup>(2)</sup>	407	448	406	360	364	370	213	387	2575	3038

\* Data not available

Note 1-increase in 2018 due to automating application/recruitment process and Out recruitments now hit Google search engine which generates more hits.

Note 2-increase due to new Edmunds system and the way it processes payments

City of Longwood, Florida  
 Capital Asset Statistics by Function  
 Last Ten Fiscal Years

Function	Fiscal Year									
	<u>2010</u>	<u>2011</u>	<u>2012</u>	<u>2013</u>	<u>2014</u>	<u>2015</u>	<u>2016</u>	<u>2017</u>	<u>2018</u>	<u>2019</u>
Public safety										
Police:										
Stations	1	1	1	1	1	1	1	1	1	1
Patrol units	54	47	51	53	52	52	58	61	58	63
Fire stations	2	2	2	2	2	2	2	2	2	2
Highways and streets										
Streets - paved (miles)	59.25	60.5	60.85	61.1	61.1	61.1	61.1	61.1	61.1	61.1
Streets - unpaved (miles)	1.38	0.63	0.38	0.13	0.13	0.13	0.13	0.13	0.13	0.13
Street lights	814	814	814	814	818	814	814	814	814	814
Traffic Signals	18	24	24	24	24	24	24	24	24	25
Culture and recreation										
Park acreage	42	42	42	42	42	42	42	42	42	42
City playgrounds & passive parks	9	9	9	10	10	10	10	10	10	10
Tennis courts	4	4	4	5	5	5	5	5	5	5
Basketball courts	5.5	5.5	5.5	6.0	6.0	6.0	6.0	6.0	6.0	6.0
Futsal courts (soccer)	1	1	1	1	1	1	1	1	1	1
Community centers	1	1	1	1	1	1	1	1	1	1
Historical Museum	1	1	1	1	1	1	1	1	1	1
Water										
Water mains (miles)	68.8	68.8	69	69	85	69.5	69.75	70.25	72.25	72.25
Fire hydrants	561	561	564	548	545	544	551	554	569	569
Maximum daily capacity (millions of gallons)	7.2	7.2	7.2	7.2	7.2	7.2	7.2	7.2	7.2	7.2
Sanitary sewers (miles)	22.37	22.5	22.5	22.7	40.9	23	23.5	26.9	29.9	29.9
Storm sewers (miles)	*	*	*	*	*	*	*	*	*	*

Notes  
 \* Information not available

**City of Longwood, Florida**  
**Schedule of Revenues by Source and Expense by Type**  
**Police Officers & Firefighters Pension Fund**  
**Last Ten Fiscal Years**

Year	Revenues by Source		Expenses by Type				City Contribution as a Percent of Payroll (1)
	Investment Income Net	Contributions	Benefits	Refunds	Investment Related Expenses	Admin. Expenses	
2010	\$ 529,525	\$ 483,183	\$ -	\$ -	\$ 11,513	\$ 31,126	6.6%
2011	\$ 58,116	\$ 489,209	\$ -	\$ 1,849	\$ 13,531	\$ 22,360	6.1%
2012	\$ 1,227,569	\$ 485,676	\$ -	\$ 1,400	\$ 14,545	\$ 18,874	6.6%
2013	\$ 1,055,247	\$ 513,122	\$ -	\$ 2,631	\$ 16,665	\$ 36,678	6.6%
2014	\$ 878,167	\$ 515,522	\$ 23,310	\$ 63,724	\$ 19,133	\$ 48,355	7.2%
2015	\$ (9,679)	\$ 567,427	\$ -	\$ 37,140	\$ -	\$ 44,598	8.1%
2016	\$ 969,227	\$ 596,509	\$ 51,945	\$ 1,429	\$ 21,360	\$ 33,259	16.0%
2017	\$ 1,808,976	\$ 622,819	\$ 51,944	\$ 1,491	\$ 23,925	\$ 19,919	21.2%
2018	\$ 1,195,204	\$ 1,260,309	\$ 103,298	\$ 143,880	\$ 26,922	\$ 18,513	28.0%
2019	\$ 1,032,588	\$ 1,393,677	\$ 169,491	\$ 134,545	\$ 28,721	\$ 40,846	22.1%

Note (1) The City of Longwood Police Officers & Firefighters Pension Plan was implemented in 1996 for new employees hired after January 1, 1996. Employees hired prior to that date continue to participate in the Florida Retirement System.

City of Longwood, Florida  
Miscellaneous Statistics  
September 30, 2019

Item	2019
Date of Incorporation	1923
Form of government	Commission/Manager
Number of municipal employees (including police and fire)	171
Population	15,099
City of Longwood facilities and services:	
Miles of streets:	
Paved	61.1
Unpaved	0.13
Parks and recreation:	
Park acreage	42
Community Center	1
Athletic Fields	7
Tennis Courts	5
Futsal Courts (soccer)	1
Basketball Courts	6
City playgrounds and passive parks	10
Fire Protection:	
Stations	2
Employees	45
Police Protection:	
Stations	1
Employees	50
Wastewater collection system:	
Miles of sanitary sewers	31.4
Lift Stations	42
Daily average treatment	*
Plants(s) capacity (MGD)	*
Disposal plants	*
Water distribution system:	
Miles of water mains	72.25
Daily average:	
Consumption (Millions/Gallons)	1.9
Plant capacity (Millions/Gallons)	7.2
Service connections	6543
Deep wells	5
Fire hydrants	580
Facilities and services not included in the reporting entity:	
Education:	
Number of elementary schools	0
Number of elementary school instructors	0
Number of high schools	1
Number of high school instructors	157
Hospitals:	
Number of hospitals	1
Number of patient beds	206

\* No treatment plant within the City. Flow to Seminole County 405,000 gallons per day.

Sources:

Various departments, City of Longwood  
School Board of Seminole County  
Orlando Regional Hospital (South Seminole Website)



*This page intentionally left blank*

## OTHER REPORTS



**INDEPENDENT AUDITOR'S REPORT ON INTERNAL CONTROL OVER FINANCIAL  
REPORTING AND COMPLIANCE AND OTHER MATTERS BASED ON AN AUDIT  
OF FINANCIAL STATEMENTS PERFORMED IN ACCORDANCE  
WITH *GOVERNMENT AUDITING STANDARDS***

Honorable Mayor and City Commissioners  
*City of Longwood, Florida*

We have audited, in accordance with auditing standards generally accepted in the United States of America and the standards applicable to financial audits contained in *Government Auditing Standards*, issued by the Comptroller General of the United States, the financial statements of the governmental activities, the business-type activities, each major fund, and the aggregate remaining fund information of the City of Longwood, Florida (the City), as of and for the year ended September 30, 2019, and the related notes to the financial statements, which collectively comprise the City's basic financial statements and have issued our report thereon dated April 28, 2020.

**Internal Control over Financial Reporting**

In planning and performing our audit of the financial statements, we considered the City of Longwood, Florida's internal control over financial reporting (internal control) to determine the audit procedures that are appropriate in the circumstances for the purpose of expressing our opinions on the financial statements, but not for the purpose of expressing an opinion on the effectiveness of the City's internal control. Accordingly, we do not express an opinion on the effectiveness of the City's internal control.

*A deficiency in internal control* exists when the design or operation of a control does not allow management or employees, in the normal course of performing their assigned functions, to prevent, or detect and correct misstatements on a timely basis. A *material weakness* is a deficiency, or a combination of deficiencies, in internal control, such that there is a reasonable possibility that a material weakness of the entity's financial statements will not be prevented, or detected and corrected on a timely basis. A *significant deficiency* is a deficiency, or a combination of deficiencies, in internal control that is less severe than a material weakness, yet important enough to merit attention by those charged with governance.

Our consideration of internal control over financial reporting was for the limited purpose described in the first paragraph of this section and was not designed to identify all deficiencies in internal control over financial reporting that might be deficiencies, significant deficiencies, or material weaknesses. Given those limitations, during our audit we did not identify any deficiencies in internal control over financial reporting that we consider to be material weaknesses. However, material weaknesses may exist that have not been identified.

**Compliance and Other Matters**

As part of obtaining reasonable assurance about whether the City's financial statements are free of material misstatement, we performed tests of its compliance with certain provisions of laws, regulations, contracts, and grant agreements, noncompliance with which could have a direct and material effect on the determination of financial statement amounts. However, providing an opinion on compliance with those provisions was not an objective of our audit, and accordingly, we do not express such an opinion. The results of our tests disclosed no instances of noncompliance or other matters that are required to be reported under *Government Auditing Standards*.



### **Purpose of This Report**

The purpose of this report is solely to describe the scope of our testing of internal control and compliance and the results of that testing, and not to provide an opinion on the effectiveness of the entity's internal control or on compliance. This report is an integral part of an audit performed in accordance with *Government Auditing Standards* in considering the entity's internal control and compliance. Accordingly, this communication is not suitable for any other purpose.

*McDiarmid Davis*

Orlando, Florida  
April 28, 2020

**INDEPENDENT AUDITOR'S REPORT ON COMPLIANCE FOR EACH  
MAJOR STATE PROJECT AND REPORT ON INTERNAL CONTROL OVER  
COMPLIANCE REQUIRED BY CHAPTER 10.550, RULES OF THE AUDITOR GENERAL**

Honorable Mayor and City Council  
*City of Longwood, Florida*

**Report on Compliance for Each Major State Project**

We have audited the *City of Longwood's* (the City) compliance with the types of compliance requirements described in the Florida Department of Financial Services *State Projects Compliance Supplement* that could have a direct and material effect on each of the City's major state projects for the year ended September 30, 2019. The City's major state projects are identified in the summary of auditor's results section of the accompanying schedule of findings and questioned costs.

**Management's Responsibility**

Management is responsible for compliance with the requirements of laws, regulations, contracts, and grants applicable to its state projects.

**Auditor's Responsibility**

Our responsibility is to express an opinion on compliance for each of the City's major state projects based on our audit of the types of compliance requirements referred to above. We conducted our audit of compliance in accordance with auditing standards generally accepted in the United States of America; the standards applicable to financial audits contained in *Government Auditing Standards*, issued by the Comptroller General of the United States; Chapter 10.550, *Rules of the Auditor General*. Those standards and rules require that we plan and perform the audit to obtain reasonable assurance about whether noncompliance with the types of compliance requirements referred to above that could have a direct and material effect on a major state project occurred. An audit includes examining, on a test basis, evidence about the City's compliance with those requirements and performing such other procedures as we considered necessary in the circumstances.

We believe that our audit provides a reasonable basis for our opinion on compliance for the major state project. However, our audit does not provide a legal determination of the City's compliance.

**Opinion on Each Major State Project**

In our opinion, the City complied, in all material respects, with the types of compliance requirements referred to above that could have a direct and material effect on each major state project for the year ended September 30, 2019.

**Report on Internal Control over Compliance**

Management of the City is responsible for establishing and maintaining effective internal control over compliance with the types of compliance requirements referred to above. In planning and performing our audit of compliance, we considered the City's internal control over compliance with the types of requirements that could have a direct and material effect on each major state project to determine the auditing procedures that are appropriate in the circumstances for the purpose of expressing an opinion on compliance for each major state project and to test and report on internal control over compliance in accordance with Chapter 10.550, *Rules of the Auditor General*, but not for the purpose of expressing an opinion on the effectiveness of internal control over compliance. Accordingly, we do not express an opinion on the effectiveness of the City's internal control over compliance.

*A deficiency in internal control over compliance* exists when the design or operation of a control over compliance does not allow management or employees, in the normal course of performing their assigned functions, to prevent, or detect and correct, noncompliance with a type of compliance requirement of a state project on a timely basis. *A material weakness in internal control over compliance* is a deficiency, or combination of deficiencies, in internal control over compliance, such that there is a reasonable possibility that material noncompliance with a type of compliance requirement of a state project will not be prevented, or detected and corrected, on a timely basis. *A significant deficiency in internal control over compliance* is a deficiency, or a combination of deficiencies, in internal control over compliance with a type of compliance requirement of a state project that is less severe than a material weakness in internal control over compliance, yet important enough to merit attention by those charged with governance.

Our consideration of internal control over compliance was for the limited purpose described in the first paragraph of this section and was not designed to identify all deficiencies in internal control over compliance that might be significant deficiencies or material weaknesses. We did not identify any deficiencies in internal control over compliance that we consider to be material weaknesses. However, material weaknesses may exist that have not been identified.

The purpose of this report on internal control over compliance is solely to describe the scope of our testing of internal control over compliance and the results of that testing based on the requirements of Chapter 10.550, Rules of the Auditor General. Accordingly, this report is not suitable for any other purpose.

*McDiarmid Davis*

Orlando, Florida  
April 28, 2020

City of Longwood, Florida  
**Schedule of Expenditures of State Financial Assistance**  
Year Ended September 30, 2019

Award type Grantor Grantor program title	CSFA Number	Agency or Pass-through Entity Grant Number	Expenditures
<b>State Award</b>			
<b>State of Florida, Department of Environmental Protection</b>			
Pass through: St. Johns River Water Management District			
Septic Tank Abatement Program Transmission Main Project*	37.052	32300	\$ 774,434
Wastewater Treatment Facility Construction*	37.077	WW590510	1,459,685
Transmission main project*	37.077	WW590520	774,434
East Longwood Septic Abatement*	37.077	WW590530	<u>72,217</u>
			2,306,336
<b>Total State of Florida, Department of Environmental Protection</b>			<b>3,080,770</b>
<b>State of Florida, Department of State</b>			
Hurricane Irma		FEMA 4337-DR-FL	20,603
Hurricane Dorian		FEMA 4337-DR-FL	<u>5,239</u>
<b>Total State of Florida, Department of State</b>			<u>25,842</u>
Total state awards			<u><u>\$ 3,106,612</u></u>

\* Denotes a major program

**Note 1           Basis of Presentation:**

The accompanying schedule of expenditures of state financial assistance (the Schedule) includes the state grant activity of the City of Longwood (the City) under projects of the state government for the year ended September 30, 2019. The information in this Schedule is presented in accordance with the requirements of Section 215.97, Florida Statutes. Because the Schedule presents only a selected portion of the operations of the City, it is not intended to and does not present the financial position, changes in net position or cash flows of the City.

**Note 2           Summary of Significant Accounting Policies:**

Expenditures reported on the Schedule are reported on the accrual basis of accounting. Therefore, amounts reported on the Schedule are based on expenditures incurred as of September 30, 2019, even if grant or loan was received subsequent to that date. Pass-through entity identifying numbers are presented where available.

**Note 3           Loans and Loan Guarantees:**

The City executed a State Revolving Fund Loan agreements WW590510, WW590520 and WW590530 for the City's wastewater treatment facility construction, transmission main project and East Longwood Septic Abatement. Loan balances as of September 30, 2019 are \$1,542,912 for WW590510. Other two loans were not received as of September 30, 2019 however, expenditures were incurred and approved for reimbursement during the current year. Loan amount received and reported in current year SEFA is \$774,434 and \$72,217 respectively.

**Note 4           FEMA Expenditures:**

Expenditures for State of Florida Department of State Hurricane Grants, include \$20,603 of expenditures that were incurred in prior fiscal years.

**Section I - Summary of Independent Auditor's Results:**

*Financial Statements*

Type of auditors' report issued:	Unmodified Opinion	
Internal control over financial reporting:		
• Material weakness identified?	___ Yes	<u> X </u> No
• Significant deficiency identified	___ Yes	<u> X </u> None reported
Noncompliance material to financial Statements noted?	___ Yes	<u> X </u> No

*State Projects*

Type of auditors' report issued on compliance for major programs:	Unmodified Opinion	
Internal control over major State project:		
• Material weakness identified?	___ Yes	<u> X </u> No
• Significant deficiency identified	___ Yes	<u> X </u> None reported
Any audit findings disclosed that are required to be reported in accordance with Chapter 10.550?	___ Yes	<u> X </u> No

**Identification of Major State Projects**

CSFA 37.052	Construct transmission main
CSFA 37.077	Wastewater Treatment Facility Construction-Phase II
CSFA 37.077	Transmission main project
CSFA 37.077	East Longwood septic abatement

Dollar threshold used to distinguish between type A and type B programs: State \$750,000

**Section II - Financial Statement Findings:** None

**Section III - State Award Findings and Questioned Costs:** None

**Section IV - State Award Summary Schedule of Prior Year Findings:** There were no audit findings for the year ended September 30, 2018.



## MANAGEMENT LETTER

Honorable Mayor and City Commissioners  
*City of Longwood, Florida*

### Report on the Financial Statements

We have audited the financial statements of the City of Longwood, Florida (the City), as of and for the fiscal year ended September 30, 2019, and have issued our report thereon dated April 28, 2020.

### Auditor's Responsibility

We conducted our audit in accordance with auditing standards generally accepted in the United States of America and the standards applicable to financial audits contained in *Government Auditing Standards*, issued by the Comptroller General of the United States, and Chapter 10.550, Rules of the Auditor General.

### Other Reporting Requirements

We have issued our Independent Auditor's Report on Internal Control over Financial Reporting and Compliance and Other Matters Based on an Audit of the Financial Statements Performed in Accordance with *Government Auditing Standards*; Independent Auditor's Report on Compliance for Each Major State Project and Report on Internal Control over Compliance; Schedule of Findings and Questioned Costs; and Independent Auditor's Report on an examination conducted in accordance with *AICPA Professional Standards*, AT-C Section 315, regarding compliance requirements in accordance with Chapter 10.550, Rules of the Auditor General. Disclosures in those reports, which are dated April \_\_, 2020 should be considered in conjunction with this management letter.

### Prior Audit Findings

Section 10.554(1)(i)1., Rules of the Auditor General, require that we determine whether or not corrective actions have been taken to address findings and recommendations made in the preceding annual financial audit report. There were no such findings in the preceding annual financial audit report.

### Official Title and Legal Authority

Section 10.554(1)(i)4., Rules of the Auditor General, requires that the name or official title and legal authority for the primary government and each component unit of the reporting entity be disclosed in this management letter, unless disclosed in the notes to the financial statements. This information has been disclosed in the notes to the financial statements.

### Financial Condition and Management

Section 10.554(1)(i)5.a. and 10.556(7), Rules of the Auditor General, require us to apply appropriate procedures and communicate the results of our determination as to whether or not the *City of Longwood, Florida* has met one or more of the conditions described in Section 218.503(1), Florida Statutes, and identification of the specific condition(s) met. In connection with our audit, we determined that the *City of Longwood, Florida* did not meet any of the conditions described in Section 218.503(1), Florida Statutes.

Pursuant to Sections 10.554(1)(i)5.b. and 10.556(8), Rules of the Auditor General, we applied financial condition assessment procedures for the City. It is management's responsibility to monitor the *City of Longwood, Florida's* financial condition, and our financial condition assessment was based in part on representations made by management and the review of financial information provided by same.

Section 10.554(1)(i)2., Rules of the Auditor General, requires that we communicate any recommendations to improve financial management. In connection with our audit, we did not have any such recommendations.

**Additional Matters**

Section 10.554(1)(i)3., Rules of the Auditor General, requires us to communicate noncompliance with provisions of contracts or grant agreements, or abuse, that have occurred, or are likely to have occurred, that have an effect on the financial statements that is less than material but which warrants the attention of those charged with governance. In connection with our audit, we did not have any such findings.

**Purpose of this Letter**

Our management letter is intended solely for the information and use of the Legislative Auditing Committee, members of the Florida Senate and the Florida House of Representatives, the Florida Auditor General, Federal and other granting agencies, and applicable management, and is not intended to be and should not be used by anyone other than these specified parties.

*McDermitt Davis*

Orlando, Florida  
April 28, 2020





934 North Magnolia Avenue, Suite 100  
Orlando, Florida 32803  
407-843-5406  
www.mcdermittdavis.com

**INDEPENDENT AUDITOR'S REPORT ON COMPLIANCE WITH  
THE REQUIREMENTS OF SECTION 218.415, FLORIDA STATUTES**

The Honorable Mayor and City Commissioners  
*City of Longwood, Florida*

We have examined City of Longwood's, Florida's (the City) compliance with the requirements of Section 218.415, Florida Statutes, during the year ended September 30, 2019. Management is responsible for the City's compliance with those requirements. Our responsibility is to express an opinion on the City's compliance based on our examination.

Our examination was conducted in accordance with attestation standards established by the American Institute of Certified Public Accountants and the standards applicable to attestation engagements contained in Government Auditing Standards issued by the Comptroller General of the United States and, accordingly, included examining, on a test basis, evidence about the City's compliance with those requirements and performing such other procedures as we considered necessary in the circumstances. We believe that our examination provides a reasonable basis for our opinion. Our examination does not provide a legal determination on the City's compliance with specified requirements.

In our opinion, City of Longwood, Florida complied, in all material respects, with the aforementioned requirements for the year ended September 30, 2019.

*McDermitt Davis*

Orlando, Florida  
April 28, 2020